

Precision ID GlobalFiler™ NGS STR Panel v2 with the HID Ion S5™ /HID Ion GeneStudio™ S5 System

APPLICATION GUIDE

for use with:

Precision ID GlobalFiler™ NGS STR Panel v2

Precision ID Library Kit

Precision ID IonCode™ 1–96 Kit in 96 Well PCR Plate

Precision ID DL8 Kit

Ion S5™ Precision ID Chef & Sequencing Kit

Ion Library TaqMan® Quantitation Kit

Ion 520™ Chip Kit

Ion 530™ Chip Kit

Catalog Numbers A33114, A26435, A30941, A33212, A33208, A35850, A27762, A27764, A33586, 4468802

Publication Number MAN0016129

Revision B.0



The information in this guide is subject to change without notice.

DISCLAIMER: TO THE EXTENT ALLOWED BY LAW, THERMO FISHER SCIENTIFIC INC. AND/OR ITS AFFILIATE(S) WILL NOT BE LIABLE FOR SPECIAL, INCIDENTAL, INDIRECT, PUNITIVE, MULTIPLE, OR CONSEQUENTIAL DAMAGES IN CONNECTION WITH OR ARISING FROM THIS DOCUMENT, INCLUDING YOUR USE OF IT.

Revision history: Pub. No. MAN0016129

Revision	Date	Description
B.0	15 November 2018	<ul style="list-style-type: none">• Updated to support use with Converge v2.1 Software• Updated to support use with Ion GeneStudio™ S5 Systems• Added "Panel overview" on page 8 showing STR loci information.• Chapter 6, "Analyze the sequencing results" expanded to show example results• Glossary of terms added
A.0	30 June 2017	New application guide with detailed instructions on how to use the Precision ID GlobalFiler™ NGS STR Panel v2 to prepare libraries and sequence them on the Ion S5™ or Ion S5™ XL System.

Important Licensing Information: These products may be covered by one or more Limited Use Label Licenses. By use of these products, you accept the terms and conditions of all applicable Limited Use Label Licenses.

Trademarks: All trademarks are the property of Thermo Fisher Scientific and its subsidiaries unless otherwise specified. TaqMan is a registered trademark of Roche Molecular Systems, Inc., used under permission and license. Eppendorf, LoBind, and MixMate are trademarks of Eppendorf AG. Agencourt and AMPure are trademarks of Beckman Coulter, Inc.

©2018 Thermo Fisher Scientific Inc. All rights reserved.

Contents

■	CHAPTER 1	Product information	7
		Product description	7
		Software requirements	8
		Precision ID GlobalFiler™ NGS STR Panel v2	8
		Panel overview	8
		Library preparation kits	10
		Precision ID Library Kit	10
		Precision ID DL8 Kit	11
		Ion S5™ Precision ID Chef & Sequencing Kit for templating and sequencing	12
		Ion S5™ Precision ID Chef & Sequencing Kit components	12
		Ion S5™ Precision ID Chef & Sequencing Kit contents and storage	12
		Precision ID IonCode™ 1–96 Kit in 96 Well PCR Plate	13
		Compatible Ion sequencing chips	13
		Required materials for manual library preparation, not supplied	14
		Required materials for library preparation on the Ion Chef™ System, not supplied	15
		DNA extraction and quantification kits	16
		Genomic DNA extraction kits	16
		Genomic DNA quantification kits	16
		Workflow overview	17
■	CHAPTER 2	Prepare the library manually	18
		Workflow: Prepare the library manually	19
		Materials required	20
		Extract, then quantify input genomic DNA	20
		Prepare the STR target amplification reaction	21
		Amplify the targets	22
		Partially digest amplicons	23
		Ligate adapters to the amplicons, then purify	24
		Perform the ligation reaction	24
		Purify the libraries	25
		Elute the libraries	25
		Quantify the libraries by qPCR	26
		Dilute the libraries for quantification	26
		Quantify the libraries	26

<i>(Optional)</i> Amplify and purify the libraries	28
Amplify the libraries	28
Purify the amplified libraries	28
Dilute, pool, and store the libraries	30
Dilute the libraries	30
Pool the libraries	31
Store the libraries	31
■ CHAPTER 3 Prepare the library using the HID	
Ion Chef™ Instrument	32
Software version requirements for library preparation	32
Workflow: Prepare the library using the Ion Chef™ Instrument	33
Materials required	34
Extract, then quantify input genomic DNA	34
Dilute the gDNA samples	34
Thaw the reagents, then prepare the instrument	35
<i>(Optional)</i> Create a sample set	35
Add the Precision ID GlobalFiler™ NGS STR Panel v2 to the Reagents cartridge	35
Add the DNA to the Precision ID DL8 IonCode™ Barcode Adapters	36
Load the Ion Chef™ Instrument for library preparation	37
Start the Ion Chef™ run	39
Unload the Ion Chef™ Instrument	43
Quantify the combined library by qPCR	44
Dilute the combined library for quantification	44
Quantify the combined library by qPCR	45
Dilute, pool, and store the combined libraries	46
Dilute the combined libraries	46
Pool the combined libraries	46
Store the libraries	47
Clean the Ion Chef™ Instrument	47
About the cleaning protocol	47
Clean the Ion Chef™ Instrument	47
■ CHAPTER 4 Prepare the template on the HID	
Ion Chef™ Instrument	49
Software version requirements for template preparation	49
Workflow: Template preparation on the Ion Chef™ Instrument	50
Materials required	50
Create an NGS STR Planned Run	51
Dilute the libraries for template preparation on the Ion Chef™ Instrument	55
Prepare the libraries and consumables	55

Load the Ion Chef™ System	56
Load the pipette tip racks and PCR Plate	58
Load the Reagent and Solution cartridges	60
Load the Recovery Tubes and Enrichment Cartridge v2	61
Load the Chip-loading centrifuge	63
Confirm that consumables are correctly installed	65
Single chip loading workflow	65
Start the Ion Chef™ run	67
Unload the chips for sequencing	71
Clean the Ion Chef™ System	72
About the cleaning protocol	72
Materials required	72
Clean the Ion Chef™ Instrument	72
■ CHAPTER 5 Sequence on the Ion S5™ System or Ion GeneStudio™ S5 System	77
Software version requirements for sequencing	77
Workflow	78
Materials required	78
Ion S5™ /Ion GeneStudio™ S5 System component positions	78
Before you begin	79
Required sequencer cleanings	79
Initialize the sequencer	80
Start the sequencing run	81
■ CHAPTER 6 Analyze the sequencing results	83
Review NGS STR run summary metrics	83
Expected observations if recommended values are not met	89
Confirm that data were exported to Converge™ Software	90
<i>(If needed)</i> Manually export data to the Converge™ Software	91
Related documentation for data analysis	92
■ APPENDIX A Troubleshooting	93
Manual library preparation	93
Library preparation on the Ion Chef™ Instrument	95
Ion Chef™ System: general operation	97
Ion S5™ /Ion GeneStudio™ S5 Systems setup and operation	100
Instrument alarms and events	100
Initialization—General errors	101
Data transfer to Converge™ Software	101

- **APPENDIX B Supplemental procedures** 102
 - Perform a manual cleaning of the sequencer 102
 - Perform an instrument reset run with an initialized, unused Ion S5™ Precision ID Sequencing Reagents cartridge 103
- **APPENDIX C Safety** 104
 - Symbols on this instrument 104
 - Conformity symbols 105
 - Location of safety labels on this instrument 106
 - Instrument safety 106
 - General 106
 - Physical injury 106
 - Electrical safety 106
 - Cleaning and decontamination 107
 - Ultraviolet (UV) Safety 107
 - Safety and electromagnetic compatibility (EMC) standards 107
 - Safety compliance 107
 - EMC 108
 - Environmental design 108
 - Instrument safety — Ion S5™ /Ion GeneStudio™ S5 System 108
 - Chemical safety 109
 - Biological hazard safety 110
- Documentation and support** 111
 - Related documentation 111
 - Customer and technical support 112
 - Limited product warranty 112
- Glossary** 113



Product information

Product description

This guide covers the following products:

Item	Cat. No.
Panel	
Precision ID GlobalFiler™ NGS STR Panel v2	A33114
Library preparation kits	
Precision ID Library Kit	A26435 (96 reactions) A30941 (384 reactions)
Precision ID DL8 Kit	A33212 (32 reactions)
Barcode adapters	
Precision ID IonCode™ 1–96 Kit in 96 Well PCR Plate	A33586
Template preparation and sequencing kit	
Ion S5™ Precision ID Chef & Sequencing Kit (2 runs per initialization)	A33208
Ion S5™ Precision ID Chef & Sequencing Kit (1 run per initialization)	A35850
Sequencing chips	
Ion 520™ Chip Kit	A27761 (4 chips) A27762 (8 chips)
Ion 530™ Chip Kit	A27763 (4 chips) A27764 (8 chips)
Library and template preparation system	
HID Ion Chef™ System	A30070
Sequencer systems	
HID Ion S5™ System	A30067
HID Ion S5™ XL System	A30068
HID Ion GeneStudio™ S5 System	A41431

Item	Cat. No.
HID Ion GeneStudio™ S5 Plus System	A41432
HID Ion GeneStudio™ S5 Prime System	A41433

Software requirements

Analysis of Precision ID GlobalFiler™ NGS STR Panel v2 sequencing results requires Converge™ Software v2.1. See the *Converge™ Software Help* and the *Converge™ Software v2.1 Setup and Reference Guide* (Pub. No. 100039539) for further information. Also, ensure that you update Torrent Suite™ Software to version 5.10, or the latest HID-supported version.

Precision ID GlobalFiler™ NGS STR Panel v2

Panel	Cat. No.	Amount	No. of primer pairs	Storage
Precision ID GlobalFiler™ NGS STR Panel v2 ^[1]	A33114	1 tube ^[2]	35	-30°C to -10°C

^[1] For Research, Forensic, or Paternity Use Only. Not for use in diagnostic procedures. For licensing and limited use restrictions visit thermofisher.com/HIDlicensing. Not for use in diagnostic procedures.

^[2] Contains sufficient volume for 120 manual library preparation reactions, or 32 reactions in 4 Ion Chef™ library preparation runs.

Panel overview

The Precision ID GlobalFiler™ NGS STR Panel v2 (Cat. No. A33114) is a pool of unlabeled Ion AmpliSeq™-designed primers for preparing libraries of forensically relevant Short Tandem Repeats (STRs) from genomic DNA. The panel targets 35 markers listed in the following table.

Locus	Repeat	Marker category	Chromosome	Amplicon size
TPOX	AATG	CODIS ^[1]	2	167-199
D3S1358	TCTA/TCTG	CODIS	3	129-177
FGA	CTTT/TTCC	CODIS	4	137-299
D5S818	AGAT	CODIS	5	137-169
CSF1PO	AGAT	CODIS	5	143-183
D7S820	GATA	CODIS	7	150-186
D8S1179	TCTA/TCTG	CODIS	8	151-199
TH01	TCAT	CODIS	11	129-173
vWA	TCTA/TCTG	CODIS	12	147-207

Locus	Repeat	Marker category	Chromosome	Amplicon size
D13S317	TATC	CODIS	13	149–181
D16S539	GATA	CODIS	16	135–175
D18S51	AGAA	CODIS	18	156–232
D21S11	TCTA/TCTG	CODIS	21	179–245
D1S1656	TAGA	Expanded CODIS	1	163–211
D2S1338	TGCC/TTCC	Expanded CODIS	2	126–190
D2S441	TCTA/TCAA	Expanded CODIS	2	163–195
D10S1248	GGAA	Expanded CODIS	10	155–199
D12S391	AGAT/AGAC	Expanded CODIS	12	149–193
D19S433	AAGG/TAGG	Expanded CODIS	19	155–195
D22S1045	ATT	Expanded CODIS	22	168–201
D1S1677	TTCC	Non-CODIS	1	151–191
D2S1776	AGAT	Non-CODIS	2	163–195
D3S4529	ATCT	Non-CODIS	3	167–195
D4S2408	ATCT	Non-CODIS	4	167–191
D5S2800	GATA/GACA	Non-CODIS	5	167–207
D6S1043	AGAT/AGAC	Non-CODIS	6	163–227
D6S474	GATA/GACA	Non-CODIS	6	158–186
D12ATA63	TAA/CAA	Non-CODIS	12	126–146
D14S1434	CTGT/CTAT	Non-CODIS	14	159–191
AMEL-X	Indel	Sex determination	X	102
AMEL-Y	Indel	Sex determination	Y	108
rs2032678	Indel	Sex determination	Y	178–183

Locus	Repeat	Marker category	Chromosome	Amplicon size
DYS391	TCTA	Sex determination	Y	130–162
SRY	n/a	Sex determination	Y	119
Penta E	AAAGA	Other STR	15	168–273
Penta D	TCTTT	Other STR	21	139–204

[1] Combined DNA Index System

Note: Do not confuse the Precision ID GlobalFiler™ NGS STR Panel v2 with the Precision ID GlobalFiler™ NGS STR Panel (Cat. No. A30939). These are different panels.

Library preparation kits

Precision ID Library Kit

The Precision ID Library Kit provides reagents for the rapid preparation of libraries from Precision ID panels. These library kits use a plate-based protocol for easy sample handling and tracking, and for compatibility with automation and high-throughput laboratories. When used with the Precision ID GlobalFiler™ NGS STR Panel v2, this kit requires 1 ng of DNA per target amplification reaction. DNA from various sources, including bodily fluid and bone samples, can be used as starting material.

The Precision ID Library Kit is tailored for human identification needs and provides reagents for 96 or 384 libraries.

Item	Amount		Storage
	Cat. No. A26435 (96 reactions)	Cat. No. A30941 (384 reactions) ^[1]	
5X Ion AmpliSeq™ HiFi Mix (red cap)	384 µL	4 × 384 µL	–30°C to –10°C
FuPa Reagent (brown cap)	192 µL	4 × 192 µL	
Switch Solution (yellow cap)	384 µL	4 × 384 µL	
Platinum PCR SuperMix HiFi (black cap)	3 × 1.6 mL	12 × 1.6 mL	
Library Amplification Primer Mix (white cap)	192 µL	4 × 192 µL	
DNA Ligase (blue cap)	192 µL	4 × 192 µL	
Low TE (clear cap)	12 mL	4 × 12 mL	Room temperature

[1] Cat. No. A30941 provides four 96-reaction kits.

Precision ID DL8 Kit

The Precision ID DL8 Kit (Cat. No. A33212) contains materials sufficient for performing 4 Ion Chef™ runs, with up to 8 Precision ID libraries prepared per run. Upon arrival, inspect all consumables and contact Technical Support if any of the components have been damaged during shipping.

IMPORTANT! Store all consumables and cartridges under the recommended conditions and in an upright position. Precision ID DL8 Solutions cartridges are shipped at ambient temperature, but need to be stored at 2°C to 8°C upon arrival.

Component	Amount per kit	Storage
Precision ID DL8 Supplies (Part No. A30935) <ul style="list-style-type: none"> • Ion AmpliSeq™ Tip Cartridge L8 • Framed PCR Foil Seal • Enrichment Cartridge 	1 box with 4 inserts	15°C to 30°C
Precision ID DL8 Reagents (Part No. A32926)	4 cartridges	-30°C to -10°C
Precision ID DL8 Solutions (Part No. A30934)	4 cartridges	2°C to 8°C
Precision ID DL8 IonCode™ Barcode Adapters 1–32 for Chef DL8 in 96 Well PCR Plates (Part No. A33419) Set includes 4 PCR plates: <ul style="list-style-type: none"> • Precision ID IonCode™ Barcode Adapters 1–8 for Chef DL8 in 96 Well PCR Plate (red) • Precision ID IonCode™ Barcode Adapters 9–16 for Chef DL8 in 96 Well PCR Plate (yellow) • Precision ID IonCode™ Barcode Adapters 17–24 for Chef DL8 in 96 Well PCR Plate (green) • Precision ID IonCode™ Barcode Adapters 25–32 for Chef DL8 in 96 Well PCR Plate (blue) 	1 set of 4 plates	15°C to 30°C

Ion S5™ Precision ID Chef & Sequencing Kit for templating and sequencing

Ion S5™ Precision ID Chef & Sequencing Kit components

Two configurations of the Ion S5™ Precision ID Chef & Sequencing Kit are available. Catalog No. A33208 provides components for 4 Ion S5™ Sequencer initializations (for 8 runs at 2 runs per initialization), while Catalog No. A35850 provides components for 8 initializations (for 8 runs at 1 run per initialization).

Component	Part No.	Quantity per kit	
		A33208	A35850
Ion S5™ Precision ID Chef Supplies	A33209	4 boxes	4 boxes
Ion S5™ Precision ID Chef Reagents	A32882	1 box	1 box
Ion S5™ Precision ID Chef Solutions	A33210	1 box	1 box
Ion S5™ Precision ID Sequencing Reagents	A32883	1 box	2 boxes
Ion S5™ Precision ID Sequencing Solutions	A33211	1 box	2 boxes

Ion S5™ Precision ID Chef & Sequencing Kit contents and storage

Contents	Amount / box	Storage
Ion S5™ Precision ID Chef Supplies (Part No. A33209)		
Chip Adapter	2	15°C to 30°C
Enrichment Cartridge v2	1	
Tip Cartridge v2	1	
PCR Plate and Frame Seal v2	1 each	
Recovery Station Disposable Lid v2	2	
Recovery Tube	12	
Ion S5™ Precision ID Chef Reagents (Part No. A32882)		
Ion S5™ Precision ID Chef Reagents	4 cartridges	-30°C to -10°C
Ion S5™ Precision ID Chef Solutions (Part No. A33210)		
Ion S5™ Precision ID Chef Solutions	4 cartridges	15°C to 30°C
Ion S5™ Precision ID Sequencing Reagents (Part No. A32883)		
Ion S5™ Precision ID Sequencing Reagents	4 cartridges	-30°C to -10°C
Ion S5™ Precision ID Sequencing Solutions (Part No. A33211)		
Precision ID Wash Solution	4 × 1.5 L	15°C to 30°C
Precision ID Cleaning Solution	250 mL	

IMPORTANT! Do not store the Ion S5™ Precision ID Sequencing Reagents cartridge (Part No. A32883) on dry ice or in a closed environment containing dry ice.

Precision ID IonCode™ 1-96 Kit in 96 Well PCR Plate

The Precision ID IonCode™ 1-96 Kit in 96 Well PCR Plate (Cat. No. A33586) contains a set of 96 unique barcode adapters in a 96-well plate format for use in manual library preparation. When used in combination with the Precision ID Library Kit, this kit enables pooling of up to 96 libraries for multiplex sequence analysis.

Component	Quantity	No. of reactions	Storage
Precision ID IonCode™ 1-96 Kit in 96 Well PCR Plate	1 × 96-well plate (20 µL/well)	960 (10 reactions per barcode)	-30°C to -10°C

Compatible Ion sequencing chips

Item	Cat. No.	Quantity	Storage
Ion 520™ Chip Kit (4-pack)	A27761	4 chips	15°C to 30°C
Ion 520™ Chip Kit (2 × 4-pack)	A27762	8 chips	
Ion 530™ Chip Kit (4-pack)	A27763	4 chips	
Ion 530™ Chip Kit (2 × 4-pack)	A27764	8 chips	

Required materials for manual library preparation, not supplied

Unless otherwise indicated, all materials are available through thermofisher.com.
MLS: Fisher Scientific (fisherscientific.com) or other major laboratory supplier.

Item	Source
Instruments and equipment	
One of the following HID-approved PCR instruments: <ul style="list-style-type: none"> 7500 Real-Time PCR Instrument ProFlex™ 96-well PCR System Veriti™ 96-Well Thermal Cycler GeneAmp™ PCR System 9700^[1] with silver or gold block. 	See web product pages
DynaMag™ -96 Side Magnet, or other plate magnet	12331D
Fisher Scientific™ Mini Plate Spinner Centrifuge, or equivalent 96-well plate centrifuge	Fisher Scientific 14-100-143
Pipettors (2–200 µL)	MLS
Plates, tubes, and other consumables	
MicroAmp™ Optical 96-Well Reaction Plate	N8010560 4306737 (with barcode)
MicroAmp™ Clear Adhesive Film	4306311
Eppendorf™ DNA LoBind™ Microcentrifuge Tubes (0.5 mL and 1.5 mL)	Fisher Scientific 13-698-790, 13-698-791
Low-retention, filtered pipette tips	MLS
Accessories	
(Optional) Eppendorf™ MixMate™ mixer with 96 × 0.2 mL PCR tube holder <i>(for library preparation and elution)</i>	Fisher Scientific 21-379-00
Reagents	
Agencourt™ AMPure™ XP Kit	Fisher Scientific NC9959336, NC9933872
Ion Library TaqMan® Quantitation Kit	4468802
Nuclease-free Water	AM9932
Absolute ethanol	MLS

^[1] Supported but no longer available for purchase.

Required materials for library preparation on the Ion Chef™ System, not supplied

Unless otherwise indicated, all materials are available through thermofisher.com.
 MLS: Fisher Scientific (fisherscientific.com) or other major laboratory supplier.

Item	Source
Instruments and equipment	
Uninterruptible power supply (UPS) ^[1]	MLS
Microcentrifuge ^[2]	MLS
Vortex mixer with a rubber platform	MLS
Pipettors (2–1000 µL)	MLS
Tubes, plates, and other consumables	
Microcentrifuge tubes (1.5 mL or 1.7 mL)	MLS
Filtered pipette tips	MLS
Wipes, disposable lint-free	MLS
Gloves, powder-free nitrile	MLS
Reagents	
Nuclease-free water, molecular biology grade	MLS
Isopropyl alcohol, 70% solution	MLS

^[1] For laboratories that experience frequent power outages or line voltage fluctuations, we recommend using an uninterruptible power supply that is compatible with 2500 W output or higher.

^[2] Must fit standard 0.2- and 1.5 mL microcentrifuge tubes and generate 21,000 × *g*.

DNA extraction and quantification kits

Genomic DNA extraction kits

We recommend the PrepFiler *Express*[™] and PrepFiler *Express* BTA[™] Forensic DNA Extraction Kits for extracting, then purifying DNA from various forensic sample types:

- PrepFiler *Express*[™] Forensic DNA Extraction Kit (Cat. No. 4441352) is designed for common forensic sample types, including body fluid stains and swabs of body fluids.
- PrepFiler *Express* BTA[™] Forensic DNA Extraction Kit (Cat. No. 4441351) is designed for challenging forensic sample types such as bone, teeth, and adhesive-containing substrates including cigarette butts, chewing gum, and tape lifts.

The kits are appropriate for use with samples containing potential PCR inhibitors.

Genomic DNA quantification kits

Several commercially available kits are appropriate for quantifying human DNA. We recommend one of the following kits for quantifying DNA from forensic samples:

- Quantifiler[™] Duo DNA Quantification Kit (Cat. No. 4387746)
- Quantifiler[™] Trio DNA Quantification Kit (Cat. No. 4482910)
- Quantifiler[™] HP DNA Quantification Kit (Cat. No. 4482911)
- Quantifiler[™] Human DNA Quantification Kit (Cat. No. 4343895)

The Quantifiler[™] Trio DNA Quantification Kit uses multiple-copy target loci for excellent detection sensitivity. The human-specific target loci (Small Autosomal, Large Autosomal, and Y-chromosome targets) each consist of multiple copies dispersed on various autosomal chromosomes (Small Autosomal and Large Autosomal), or multiple copies on the Y-chromosome. The primary quantification targets consist of relatively short amplicons (75 to 80 bases) to improve the detection of degraded DNA samples. In addition, this kit contains Large Autosomal targets with a longer amplicon (>200 bases) to help in determining if a DNA sample is degraded.

The Quantifiler[™] HP DNA Quantification Kit is the same as the Quantifiler[™] Trio DNA Quantification Kit, but without the Y-chromosome targets.

Workflow overview

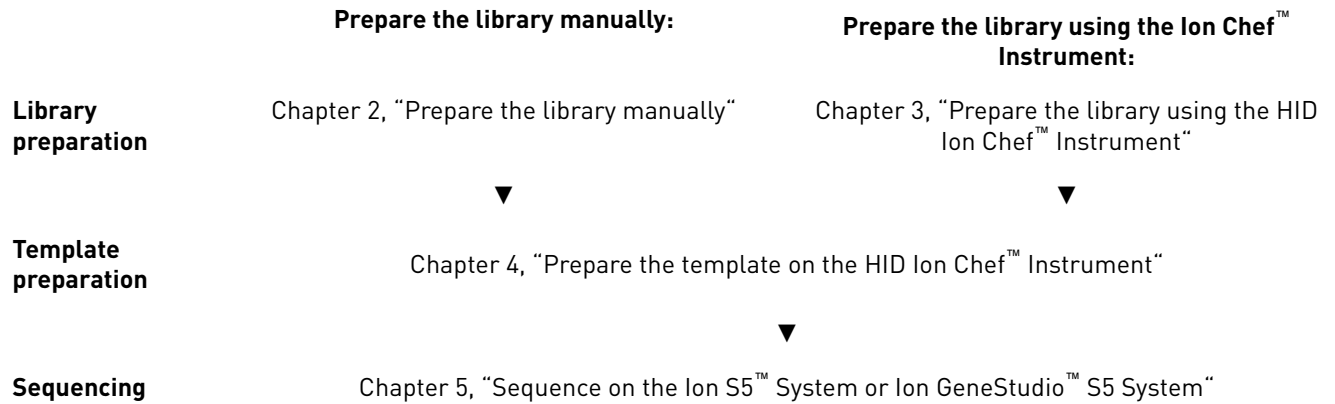

2

Prepare the library manually

- Workflow: Prepare the library manually 19
- Materials required 20
- Extract, then quantify input genomic DNA 20
- Prepare the STR target amplification reaction 21
- Amplify the targets 22
- Partially digest amplicons 23
- Ligate adapters to the amplicons, then purify 24
- Quantify the libraries by qPCR 26
- (Optional) Amplify and purify the libraries 28
- Dilute, pool, and store the libraries 30

To prepare the library using the Ion Chef™ System, see Chapter 3, “Prepare the library using the HID Ion Chef™ Instrument”.

Workflow: Prepare the library manually

“Extract, then quantify input genomic DNA” on page 20



“Prepare the STR target amplification reaction” on page 21



“Amplify the targets” on page 22



“Partially digest amplicons” on page 23



“Ligate adapters to the amplicons, then purify” on page 24



“Quantify the libraries by qPCR” on page 26



“Dilute, pool, and store the libraries” on page 30

Materials required

Panel:

- Precision ID GlobalFiler™ NGS STR Panel v2

Precision ID Library Kit:

- 5X Ion AmpliSeq™ HiFi Mix
- FuPa Reagent
- Switch Solution
- DNA Ligase
- Low TE

Barcode Adapters:

- Precision ID IonCode™ 1–96 Kit in 96 Well PCR Plate

Other materials and equipment:

- A genomic DNA extraction kit and quantification kit recommended on page 16
- HID-approved PCR instrument
- MicroAmp™ Optical 96-Well Reaction Plate
- MicroAmp™ Clear Adhesive Film
- Agencourt™ AMPure™ XP Kit
- DynaMag™ -96 Side Magnet, or other plate magnet
- Ion Library TaqMan® Quantitation Kit
- Nuclease-free Water
- Absolute ethanol

Extract, then quantify input genomic DNA

1. Extract gDNA using one of the recommended genomic DNA extraction kits listed in “Genomic DNA extraction kits” on page 16.
2. Quantify gDNA using one of the recommended DNA quantification kits listed in “Genomic DNA quantification kits” on page 16.

Note: Use 1 ng gDNA in target amplification reactions.

Prepare the STR target amplification reaction

IMPORTANT! Ion AmpliSeq™ HiFi Mix is viscous. Pipet slowly and mix thoroughly. We recommend PCR setup on ice or a cold block.

1. Add the following components to each well of a 96-well PCR plate.

Note: For multiple reactions, prepare a master mix.

Component	Volume
5X Ion AmpliSeq™ HiFi Mix (red cap)	4 µL
Precision ID GlobalFiler™ NGS STR Panel v2	10 µL
gDNA, 1 ng ^[1]	X µL ^[2]
Nuclease-free Water	6 – X µL
Total	20 µL

^[1] Less than 1 ng of gDNA can be used, but adjust the number of PCR cycles appropriately in “Amplify the targets”.

^[2] ≤6 µL

2. Seal the plate with a MicroAmp™ Clear Adhesive Film, vortex briefly, then centrifuge the plate to collect droplets.

Proceed to “Amplify the targets”.

Amplify the targets

The cycle number for target amplification depends on the amount of input DNA. Cycle numbers can be increased if the quality or quantity of input DNA is uncertain.

IMPORTANT! When amplifying multiple samples in a single PCR plate, ensure that the input DNA across the samples is roughly equivalent, or the PCR cycle number is based on the sample with the *lowest* quantity. This ensures that the selected cycle number for target amplification is optimal for all the samples in the run. Expect higher stutter with higher cycle number.

Cycle number depending on input DNA

Amount of input gDNA	Number of cycles
1 ng (~300 copies)	23 cycles
0.5–1 ng	23 cycles
0.5 ng	24 cycles
0.250 ng	25 cycles
0.125 ng	26 cycles

To amplify target regions, run the following program:

Stage	Step	Temperature	Time
Hold	Activate the enzyme	99°C	2 minutes
Cycle number (see preceding table)	Denature	99°C	15 seconds
	Anneal and extend	60°C	4 minutes
Hold	—	10°C	Hold

STOPPING POINT The target amplification reactions can be held at 10°C overnight on the thermal cycler. For longer periods, store at -20°C for up to one month.

Partially digest amplicons

1. Remove the plate seal, then **add 2 μ L of FuPa Reagent** (brown cap) to each amplified sample. The total volume is ~22 μ L.
2. Seal the plate with a clear adhesive film, vortex thoroughly, then spin down to collect droplets. Alternatively, mix by pipetting at least half the total volume up and down at least 5 times before sealing the plate.
3. Load in the thermal cycler, then setup and run the following thermal cycling conditions:

Temperature	Time
50°C	10 minutes
55°C	10 minutes
60°C	20 minutes
10°C	Hold (for up to 1 hour)

STOPPING POINT Store the plate at -20°C.

Ligate adapters to the amplicons, then purify

You *must* ligate a different barcode adapter to each library when:

- Sequencing multiple libraries on a single chip
- Sequencing multiple replicates of DNA libraries from the same sample on a single chip

IonCode™ barcode adapters are provided at the appropriate concentration, and include forward and reverse adapters in a single well. No further handling is necessary.

IMPORTANT! When handling barcode adapters, avoid cross-contamination.

Perform the ligation reaction

IMPORTANT! If there is visible precipitate in the Switch Solution, vortex or pipet up and down at room temperature to resuspend.

1. Carefully remove the plate seal, then add the following components to each well containing digested amplicons in the order listed.

IMPORTANT! Add the DNA Ligase last. Do not combine DNA Ligase and adapters before adding to digested amplicons.

Order of addition	Component	Volume
1	Switch Solution (yellow cap)	4 µL
2	Precision ID IonCode™ Barcode Adapter	2 µL
3	DNA Ligase (blue cap)	2 µL
—	Total volume (including ~22 µL of digested amplicon)	~30 µL

2. Seal the plate with a new MicroAmp™ Adhesive Film, vortex thoroughly, then centrifuge to collect droplets. Alternatively, mix by pipetting at least half the total volume up and down at least 5 times before sealing the plate.
3. Load the plate in the thermal cycler, then run the following thermal cycling conditions:

Panel	Temperature	Time
Precision ID GlobalFiler™ NGS STR Panel v2	22°C	30 minutes
	68°C	10 minutes
	10°C	Hold (for up to 24 hours)

STOPPING POINT Samples can be held for up to 24 hours at 10°C on the thermal cycler. For longer periods, store at -20°C.

Purify the libraries

IMPORTANT!

- Bring Agencourt™ AMPure™ XP Reagent to room temperature, then vortex thoroughly to disperse the beads before use. Pipet the solution slowly.
- Freshly prepare 70% ethanol for the next steps: Combine 230 µL of ethanol with 100 µL of Nuclease-free Water per sample.
- Do NOT substitute a Dynabeads™-based purification reagent for the Agencourt™ AMPure™ XP Reagent.

1. Carefully remove the plate seal, then add 45 µL (1.5X sample volume) of Agencourt™ AMPure™ XP Reagent to each library.
2. Pipet up and down 5 times to mix the bead suspension with the DNA thoroughly, then incubate the mixture for 5 minutes at room temperature. Alternatively, use a plate mixer (such as the Eppendorf™ MixMate™ mixer with the 96 × 0.2-mL PCR tube holder) to mix the bead suspension. Seal the plate, mix for 5 minutes at 2,000 rpm at room temperature, then centrifuge the plate briefly to collect droplets.
3. Place the plate in a magnetic rack (such as the DynaMag™ -96 Side Magnet; Cat. No. 12331D), then incubate for 2 minutes or until solution clears.
4. Carefully remove, then discard the supernatant without disturbing the pellet.
5. Add 150 µL of freshly prepared 70% ethanol, then move the plate side-to-side in the two positions of the magnet to wash the beads. Remove, then discard the supernatant without disturbing the pellet.
Note: If your magnet does not have two positions for shifting the beads, remove the plate from the magnet and gently pipet up and down 5 times (with the pipettor set at 100 µL). Return the plate to the magnet, then incubate for 2 minutes or until the solution clears.
6. Repeat step 5 for a second wash.
7. Ensure that all ethanol droplets are removed from the wells. Keep the plate in the magnet, then air-dry the beads at room temperature for 5 minutes. Do not overdry.
Note: Residual ethanol inhibits PCR amplification. If needed, centrifuge the plate, then remove residual ethanol before air-drying the beads.

Elute the libraries

1. Remove the plate containing the library from the magnet, then add 50 µL of Low TE to the pellet to disperse the beads.
2. Seal the plate with a MicroAmp™ Clear Adhesive Film, then vortex thoroughly.

3. Incubate for 5 minutes at room temperature, then centrifuge to collect droplets. Alternatively, use a plate mixer (such as the Eppendorf™ MixMate™ mixer with the 96 × 0.2-mL PCR tube holder) to mix the bead suspension. Seal the plate, mix for 5 minutes at 2,000 rpm at room temperature, then centrifuge to collect droplets.

IMPORTANT! For maximum recovery, ensure that the suspension incubates for at least 5 minutes at room temperature.

4. Place the plate on the magnet for at least 2 minutes.

STOPPING POINT Samples can be stored with beads at 4°C for up to one month. For long-term storage at -20°C, place the plate in the magnet, then transfer the sample supernatants to a new plate. Do not store libraries at -20°C in the presence of beads.

Quantify the libraries by qPCR

After eluting each Precision ID library, determine concentration by qPCR with the Ion Library TaqMan® Quantitation Kit (Cat. No. 4468802).

Dilute the libraries for quantification

1. If samples have been stored at 4°C, vortex the plate, then centrifuge to collect droplets.
2. Place the plate in the magnetic rack for 2 minutes, or until the supernatant clears.
3. Prepare 1:100 dilutions by removing 2 µL of supernatant, then combine with 198 µL of Nuclease-free Water.
4. After removing the aliquots, store the plate at 4°C.

Quantify the libraries

Use the Ion Library TaqMan® Quantitation Kit to analyze each sample, standard, and negative control in duplicate 20-µL reactions.

1. Prepare three 10-fold serial dilutions of the *E. coli* DH10B Control Library (~68 pM; provided in the kit) at the concentrations listed in the following table. Label them as standards, then use these concentrations in the qPCR experiment setup.

Standard	Control Library volume	Nuclease-free Water volume	Concentration
1	5 µL (undiluted)	45 µL	6.8 pM
2	5 µL Std 1	45 µL	0.68 pM
3	5 µL Std 2	45 µL	0.068 pM

2. Prepare sufficient reaction mixture for replicate reactions for each sample, negative control, and control library dilution. Add an extra reaction to compensate for pipetting error. For each reaction, combine 10 μL of Ion Library qPCR Master Mix and 1 μL of Ion Library TaqMan[®] Quantitation Assay, 20X in a tube, then mix thoroughly.

Component	Volume (1 reaction)
Ion Library TaqMan [®] qPCR Mix	10 μL
Ion Library TaqMan [®] Quantitation Assay, 20X	1 μL

3. Aliquot 11 μL into each reaction well (two wells per reaction) of a PCR plate.
4. Add 9 μL of the diluted (1:100) sample library, each control library dilution, or negative control to reaction wells, for a total reaction volume per well of 20 μL .
5. Set up the real-time PCR instrument.
 - a. Enter the concentrations of the control library standards.
 - b. Select ROX[™] Reference Dye as the passive reference dye.
 - c. Enter a reaction volume of 20 μL .
 - d. Select FAM[™] dye/MGB as the TaqMan[®] probe reporter/quencher.
 - e. Enter the following run parameters, depending on your system.

Real-time PCR System	Stage	Temperature	Time
7500 Real-Time PCR Instrument with SDS Software v1.2.3	Hold	50°C	2 minutes
	Hold	95°C	20 seconds
	40 Cycles	95°C	3 seconds
		60°C	32 seconds
7500 Real-Time PCR Instrument with HID Real-Time PCR Analysis Software v1.1 or v1.2	Hold	50°C	2 minutes
	Hold	95°C	20 seconds
	40 Cycles	95°C	3 seconds
		60°C	30 seconds

6. Run the reactions, then collect the real-time data.

See “Dilute, pool, and store the libraries” on page 30 for library concentrations required for template preparation. Depending on your quantification results, proceed with one of the following options:

- If sufficient library was prepared, continue to “Dilute, pool, and store the libraries” on page 30.
- If insufficient library was prepared, continue to “(Optional) Amplify and purify the libraries” on page 28.
- Continue with less than optimal library concentration and proceed to “Dilute, pool, and store the libraries” on page 30. See Appendix A, “Troubleshooting” for effects of using low library concentration.

(Optional) Amplify and purify the libraries

A library that yields less than the recommended concentration can be rescued by library amplification. Amplified libraries need to be purified before quantification and use.

Amplify the libraries

1. Combine 25 μL of each unamplified library (total undiluted library is $\sim 50 \mu\text{L}$, from “Elute the libraries” on page 25) with 72 μL of Platinum™ PCR SuperMix HiFi and 3 μL of Library Amplification Primer Mix from the Precision ID Library Kit in one well of a 96-well PCR plate.

Note: The Platinum™ PCR SuperMix HiFi and Library Amplification Primer Mix can be combined before addition.

2. Seal the plate with MicroAmp™ Adhesive Film, vortex thoroughly, then centrifuge briefly to collect droplets. Alternatively, mix by pipetting at least half the total volume up and down at least 5 times before sealing the plate.
3. Load the plate in a thermal cycler, then run the following program:

Stage	Temperature	Time
Hold	98°C	2 minutes
5–10 cycles	98°C	15 seconds
	64°C	1 minute
Hold	10°C	Hold (for up to 24 hours)

STOPPING POINT Samples can be held overnight or up to 24 hours at 10°C on the thermal cycler. For longer periods, store at -20°C .

Purify the amplified libraries

Perform a two-round purification process with the Agencourt™ AMPure™ XP Reagent:

- **First round at 0.5X bead-to-sample-volume ratio:** High molecular-weight DNA is bound to beads, while amplicons and primers remain in solution. **Save the supernatant.**
- **Second round at 1.2X bead-to-original-sample-volume ratio:** Amplicons are bound to beads, and primers remain in solution. **Save the bead pellet, and elute the amplicons from the beads.**

IMPORTANT!

- Bring Agencourt™ AMPure™ XP Reagent to room temperature and vortex thoroughly to disperse the beads before use. Pipet the solution slowly.
- Use freshly prepared 70% ethanol for the next steps. Combine 230 μL of ethanol with 100 μL of Nuclease-free Water per sample.
- Do **NOT** substitute a Dynabeads™-based purification reagent for the Agencourt™ AMPure™ XP Reagent.

First-round purification

1. Tap the plate gently on a hard flat surface, or centrifuge briefly to collect the contents at the bottom of the wells, then remove the plate seal.
2. **Add 50 μ L (0.5X sample volume) of Agencourt™ AMPure™ XP Reagent** to each plate well containing ~100 μ L of sample. Mix the bead suspension with the DNA thoroughly by pipetting up and down 5 times.
3. Incubate the mixture for 5 minutes at room temperature.
4. Place the plate in a magnet such as the DynaMag™-96 Side Magnet for at least 5 minutes, or until the solution is clear.
5. Carefully transfer the supernatant from each well to a new well of the 96-well PCR plate without disturbing the pellet.

IMPORTANT! The **supernatant** contains the desired amplicons. Do not discard!

Second-round purification

1. To the supernatant from “First-round purification” on page 29 above, **add 120 μ L (1.2X original sample volume) of Agencourt™ AMPure™ XP Reagent**. Mix the bead suspension with the DNA thoroughly by pipetting up and down 5 times.
2. Incubate the mixture for 5 minutes at room temperature.
3. Place the plate in the magnet for 3 minutes or until the solution is clear. Carefully remove, then discard the supernatant without disturbing the pellet.

IMPORTANT! The amplicons are bound to the beads. **Save the bead pellet.**

4. **Add 150 μ L of freshly prepared 70% ethanol** to each well, then move the plate side to side in the magnet to wash the beads. Remove and discard the supernatant without disturbing the pellet.
Note: If your magnet does not have two positions for shifting the beads, remove the plate from the magnet and gently mix by pipetting up and down 5 times (with the pipettor set at 100 μ L), then return the plate to the magnet and incubate for 2 minutes or until the solution clears.
5. Repeat step 4 for a second wash.
6. Ensure that all ethanol droplets are removed from the wells. Keeping the plate in the magnet, air-dry the beads at room temperature for 2–5 minutes. **Do not overdry.**
7. Remove the plate from the magnet, then **add 50 μ L of Low TE** to the pellet to disperse the beads.

8. Seal the plate with MicroAmp™ Adhesive Film, vortex thoroughly, then centrifuge to collect droplets.
Alternatively, use a plate mixer (such as the Eppendorf™ MixMate™ mixer with the 96 × 0.2-mL PCR tube holder) to mix the bead suspension. Seal the plate, mix for 5 minutes at 2,000 rpm at room temperature, then centrifuge to collect droplets.
9. Incubate at room temperature for at least 2 minutes.
10. Place the plate in the magnet for at least 2 minutes, then analyze an aliquot of the supernatant as described in “Quantify the libraries by qPCR” on page 26.

IMPORTANT! The **supernatant** contains the desired amplicons. **Do not discard!**

Dilute, pool, and store the libraries

IMPORTANT! To ensure adequate coverage, we recommend that you pool no more than 32 barcoded libraries to run on a single Ion 530™ Chip.

Dilute the libraries

1. After the run is complete, calculate the average concentration of each undiluted library using the following equation:

Avg concentration of undiluted library = (qPCR mean quantity) × (library dilution)

For example:

- qPCR mean quantity: 3 pM
- Sample library dilution: 100

The average concentration of the undiluted library: (3 pM) × (100) = 300 pM

2. Dilute libraries as described in the following table.

Panel	Dilute to	Minimum volume
Precision ID GlobalFiler™ NGS STR Panel v2	50 pM	25 µL

Note:

- To ensure accurate dilution of sample library, avoid pipetting volumes of 1 µL or less. For example, for a 1:30 dilution, dilute 2 µL of sample library with 58 µL of Low TE.
- If you are pooling sample libraries, the minimum volume of the pool must be 25 µL.

Pool the libraries

IMPORTANT! The quality of sequencing data relies on achieving the correct concentration of starting library.

After diluting each sample library to 50 pM, pool equal volumes, then use the pooled library in a template preparation reaction on the Ion Chef™ Instrument.

Use the following recommendations for the number of manually-prepared sample libraries loaded per chip. The recommendations are based at least 100X coverage. You may need to adjust the number of samples per chip based on your individual coverage requirements, sample quality, and throughput.

Note: Ensure that the volume of the pooled library, or single library, is $\geq 25 \mu\text{L}$.

Panel	Samples per Ion S5™ Chip	
	Ion 520™ Chip	Ion 530™ Chip
Precision ID GlobalFiler™ NGS STR Panel v2	16	32

Store the libraries

Store both diluted and undiluted libraries at 2°C to 8°C for up to 1 month. For long-term storage, store libraries at -30°C to -10°C.

Note: Ensure that Agencourt™ AMPure™ XP beads are removed before storing libraries at -30°C to -10°C.

3

Prepare the library using the HID Ion Chef™ Instrument

- Software version requirements for library preparation 32
- Workflow: Prepare the library using the Ion Chef™ Instrument 33
- Materials required 34
- Extract, then quantify input genomic DNA 34
- Dilute the gDNA samples 34
- Thaw the reagents, then prepare the instrument 35
- (Optional) Create a sample set 35
- Add the Precision ID GlobalFiler™ NGS STR Panel v2 to the Reagents cartridge 35
- Add the DNA to the Precision ID DL8 IonCode™ Barcode Adapters 36
- Load the Ion Chef™ Instrument for library preparation 37
- Start the Ion Chef™ run 39
- Unload the Ion Chef™ Instrument 43
- Quantify the combined library by qPCR 44
- Dilute, pool, and store the combined libraries 46
- Clean the Ion Chef™ Instrument 47

This chapter contains brief procedures for automated HID library preparation on the Ion Chef™ Instrument. For complete instrument procedures, troubleshooting and maintenance information, see *Ion AmpliSeq™ Library Preparation on the Ion Chef™ System User Guide* (Pub. No. MAN0013432) and *Ion 510™ & Ion 520™ & Ion 530™ Kit – Chef User Guide* (Pub. No. MAN0016854).

If you are preparing the library manually, see Chapter 2, “Prepare the library manually”.

Software version requirements for library preparation

Panel	Software version required
Precision ID GlobalFiler™ NGS STR Panel v2	Torrent Suite™ Software 5.10, or the latest HID-supported version

Workflow: Prepare the library using the Ion Chef™ Instrument

“Extract, then quantify input genomic DNA” on page 20



“Dilute the gDNA samples” on page 34



“Thaw the reagents, then prepare the instrument” on page 35



“Add the Precision ID GlobalFiler™ NGS STR Panel v2 to the Reagents cartridge” on page 35



“Add the DNA to the Precision ID DL8 IonCode™ Barcode Adapters” on page 36



“Load the Ion Chef™ Instrument for library preparation” on page 37



“Start the Ion Chef™ run” on page 39



“Unload the Ion Chef™ Instrument” on page 43



“Dilute, pool, and store the combined libraries” on page 46

Materials required

Panel:

- Precision ID GlobalFiler™ NGS STR Panel v2

Provided in the Precision ID DL8 Kit:

- Precision ID DL8 Supplies
- Precision ID DL8 Reagents
- Precision ID DL8 Solutions
- Precision ID DL8 IonCode™ Barcode Adapters 1–32 for Chef DL8 in 96 Well PCR Plates (1 plate)

Other materials and equipment:

- A genomic DNA extraction kit and quantification kit recommended on page 16
- Ion Chef™ System
- Microcentrifuge
- Vortex mixer
- Pipettors, tips
- Microcentrifuge tubes (1.5 mL or 1.7 mL)
- Nuclease-free Water

Extract, then quantify input genomic DNA

1. Extract gDNA using one of the recommended genomic DNA extraction kits listed in “Genomic DNA extraction kits” on page 16.
2. Quantify gDNA using one of the recommended DNA quantification kits listed in “Genomic DNA quantification kits” on page 16.

Note: Use 1 ng gDNA in target amplification reactions.

Dilute the gDNA samples

Dilute samples to 67 pg/μL with Nuclease-free Water. Prepare 15 μL of each diluted sample (1 ng total) to prepare up to 8 libraries per Ion Chef™ run.

Thaw the reagents, then prepare the instrument

1. Before the run, thaw one Precision ID DL8 Reagents cartridge at room temperature for 20 minutes.
2. If needed, thaw the Precision ID GlobalFiler™ NGS STR Panel v2.
3. If not performed after the previous run, unload, then clean the Ion Chef™ Instrument (see “Clean the Ion Chef™ Instrument” on page 47).
4. Verify that the Ion Chef™ Instrument has a connection to the Torrent Server. On the Ion Chef™ home touchscreen, tap **Settings**, then **Torrent Server** to view the connection status of your instrument.

(Optional) Create a sample set

It is not necessary to create a sample set. Leave the sample set blank.

Add the Precision ID GlobalFiler™ NGS STR Panel v2 to the Reagents cartridge

1. Uncap all 4 tubes in positions A, B, C, and D in the Precision ID DL8 Reagents cartridge. Save the caps.

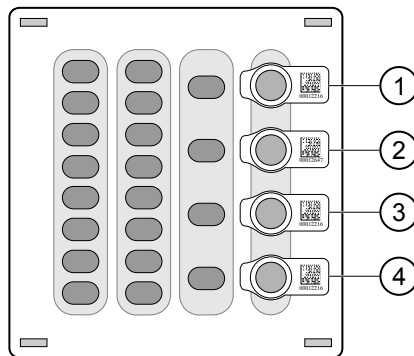

- ① Position A (150 µL panel)
- ② Position B (150 µL panel)
- ③ Position C (Empty tube)
- ④ Position D (Output tube)

- Pipet 150 µL of the panel into the Position A tube and 150 µL into the Position B tube in the Precision ID DL8 Reagents cartridge.

IMPORTANT! 150 µL of the panel must be added to each tube, or the library preparation will fail.

Note:

- Use the same volumes if you are processing fewer than 8 samples.
- When the run is complete, the tube in Position D contains 700 µL of combined barcoded libraries.

Add the DNA to the Precision ID DL8 IonCode™ Barcode Adapters

- Remove the plate seal from a Precision ID DL8 IonCode™ Barcode Adapters Plate (provided), then discard.
- Pipet 15 µL of each DNA sample (67 pg/µL, 1 ng total) into wells A1 to H1 of the plate as shown in the following figure.

IMPORTANT! Carefully inspect each well for air bubbles. Remove any air bubbles by gentle pipette mixing. Alternatively, centrifuge the plate briefly in a plate centrifuge.

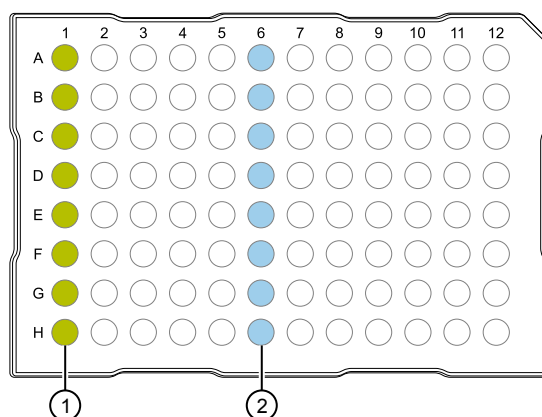

- ① Column 1 wells containing 15 µL of each diluted DNA sample (67 pg/µL).
- ② Column 6 wells containing 8 dried-down IonCode™ barcodes. Lowest number is in A6 and highest is in H6. All appear light blue in the actual plates.

Note: If processing fewer than 8 samples, it is preferable to add replicates or positive control samples to the run. Otherwise, pipet 15 µL of Nuclease-free Water into column 1 wells that do not contain a DNA sample.

Note: If processing 5 or fewer samples, quantify your output combined library by qPCR to ensure that an optimal concentration is used in templating reactions.

Load the Ion Chef™ Instrument for library preparation

Follow the procedure below to load the Ion Chef™ Instrument. A completely loaded instrument is shown in the following figure:

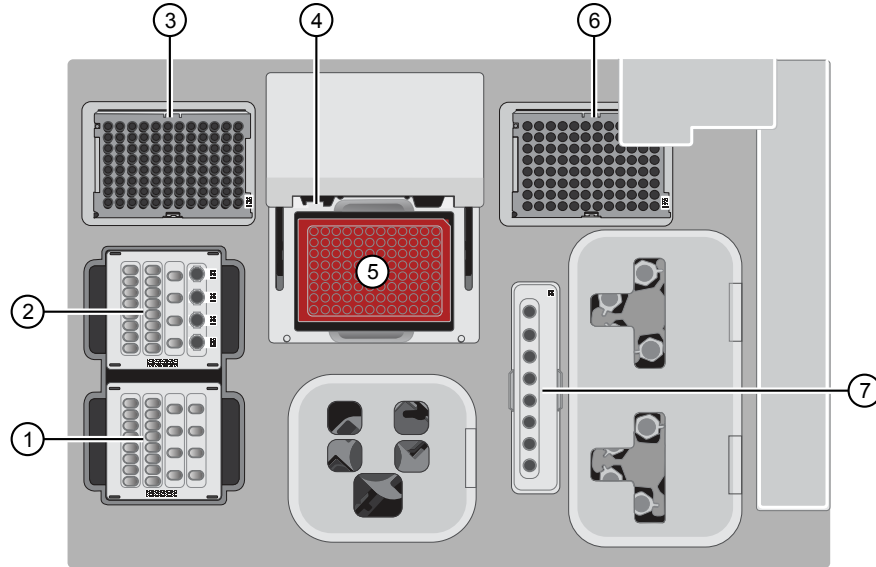

- ① Precision ID DL8 Solutions cartridge
- ② Precision ID DL8 Reagents cartridge
- ③ Ion AmpliSeq™ Tip Cartridge L8
- ④ Framed PCR Foil Seal
- ⑤ Precision ID DL8 IonCode™ Barcode Adapters 96 Well Plate
- ⑥ Empty Tip Cartridge L8
- ⑦ Enrichment Cartridge

1. Open the instrument door:
 - a. On the instrument touchscreen, tap  (**Open Door**), then wait for the latch to open.
 - b. Lift the instrument door to the top of the travel until the latch mechanism engages.

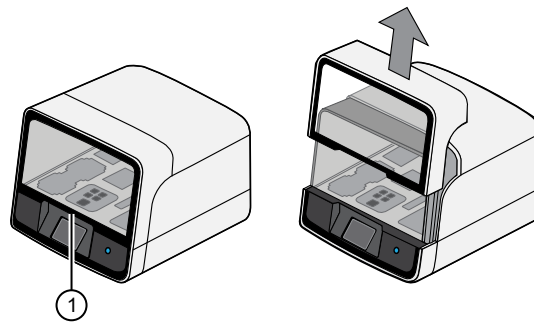

- ① Hold here and lift

2. Load the Precision ID DL8 Solutions cartridge into the Solutions station.
 - a. Gently tap the cartridge on the bench to force the reagents to the bottoms of the tubes.
 - b. Load the cartridge into the Solutions station so that it snaps into place, and is level on the deck.
3. Load the Precision ID DL8 Reagents cartridge into the Reagents station.
 - a. To force the reagents to the bottoms of the tubes, gently tap the cartridge on the bench and verify that all the liquid is at the bottom, and not splashed on the side of the tubes.
 - b. Load the cartridge into the Reagents station so that it snaps into place, and is level on the deck.

IMPORTANT! Do not force the cartridge into place. Each cartridge fits only one location on the deck and in one orientation. If a cartridge does not fit, ensure that you are loading the correct cartridge in the correct orientation.

IMPORTANT! Ensure that 4 flagged tubes are uncapped, then loaded in Positions A–D of the Reagents cartridge, and Primer Pools are loaded in Positions A and B.

4. Load a new Ion AmpliSeq™ Tip Cartridge L8 into the New Pipette Tip station (left side of deck).
 - a. Unwrap the Ion AmpliSeq™ Tip Cartridge L8, then remove the cover to expose the pipette tips.
 - b. Pull the tip station catch backwards to open the locking bracket. Load the Ion AmpliSeq™ Tip Cartridge L8, then push the locking bracket closed.

IMPORTANT! If you do not close the locking bracket, the run will fail.

5. Load an empty tip cartridge from a previous run into the Used Tip station.
6. Load the Precision ID DL8 IonCode™ Barcode Adapters 96 Well Plate containing gDNA onto the thermal cycler block and press down to seat it.
7. Slide a new Framed PCR Foil Seal underneath the automated heated cover.
 - a. **IMPORTANT!** When the Framed PCR Foil Seal is positioned correctly, its tabs project upward and contact the heated cover.
8. Load the Enrichment Cartridge into the Enrichment station, then press down on the cartridge to ensure that it is level with the instrument deck.
9. Close the instrument door by first lifting it up slightly to disengage the locking mechanism, then pushing down on the door so that the lower locks engage.

IMPORTANT! After closing the door, confirm that both sides of the door are locked down.

Start the Ion Chef™ run

Perform the following steps to start a Precision ID DL8 Kit run on the Ion Chef™ Instrument.

1. On the Ion Chef™ home touchscreen, tap **Set up run**.



2. Tap **Step by step**, then tap **AmpliSeq** on the **Run Options** screen.

Note: To bypass the step by step deck loading guide, tap **Quick start**.

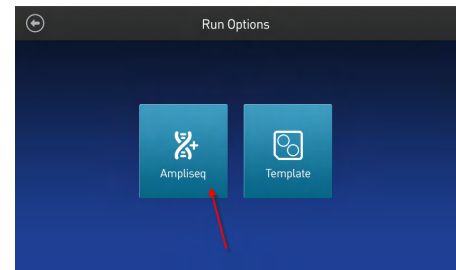
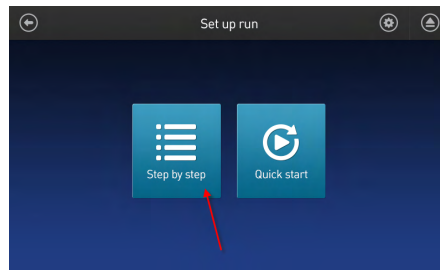

3. Ensure that you have loaded the Ion Chef™ deck with Precision ID DL8 Kit consumables by advancing through the step by step deck loading steps on the instrument touchscreen.

4. Tap **Start check** on the **Close Door** screen. The Ion Chef™ Instrument performs a Deck Scan.

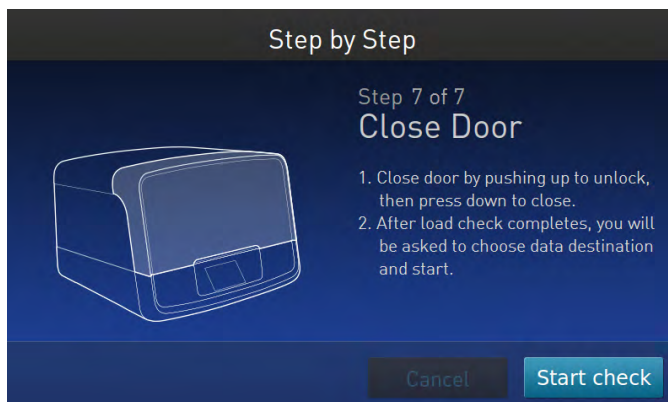

Note: If the PCR plate is not recognized, select the appropriate plate when prompted. Because no sample set was selected or planned in the Torrent Server, the following warning appears: "No sample Set detected. Do you want to continue?" Tap **OK**.

5. After Deck Scan completes (~3 minutes), tap **Next**.
6. In the **Data Destination** screen, verify the server information, then tap **Next**.

Note: Sample set creation is not needed. Leave the Sample set blank.

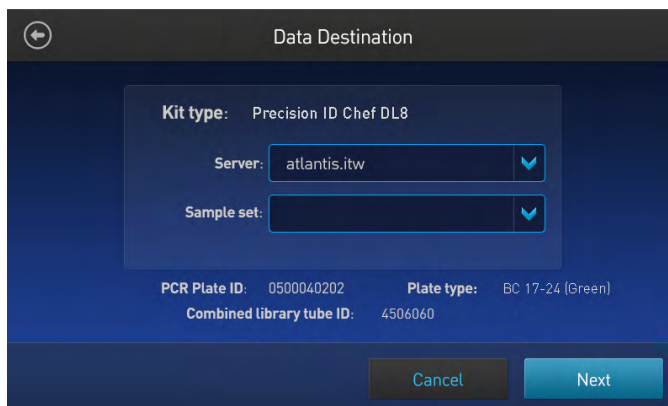

- Enter the appropriate number of primer pools, target amplification cycles, and an anneal/extension time for your run, then tap **Next**.

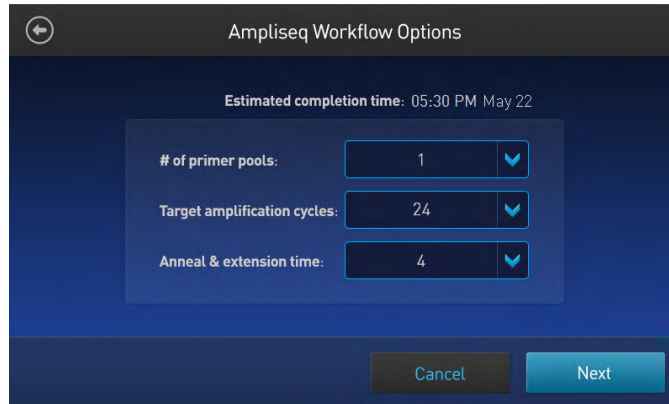

Workflow Options recommendations for the Precision ID GlobalFiler™ NGS STR Panel v2

Amount of input DNA	# of primer pools ^[1]	Cycle number	Anneal & extension time
1 ng (~300 copies)	1	24 cycles	4
0.5–1 ng	1	24 cycles	4
0.5 ng	1	25 cycles	4
0.25 ng	1	26 cycles	4
0.125 ng	1	27 cycles	4

^[1] Ensure that the tubes in Positions A and B of the Reagents cartridge are each loaded with 150 µL of Precision ID GlobalFiler™ NGS STR Panel v2. See “Add the Precision ID GlobalFiler™ NGS STR Panel v2 to the Reagents cartridge” on page 35.

- Review panel and amplification entries for the run in the **AmpliSeq Confirmation Window**, then tap **Start Run**.
- After about 7 hours, return to the Ion Chef™ Instrument. On the **Run Complete** screen, tap **Next** to go to the unloading and cleaning steps.



IMPORTANT! After a run, the Ion Chef™ Instrument holds the barcoded libraries in the tube that is loaded in Position D of the Reagents cartridge. To avoid fluid loss due to evaporation, remove, then cap the tube of combined barcoded libraries as soon as possible after run completion. Do not leave the tube in the instrument longer than 24 hours after the start of the run. After 24 hours from the start of the run, the instrument chiller will stop actively cooling, and the sample will be held at room temperature.

Note: View the run information in the **Run Details** screen.

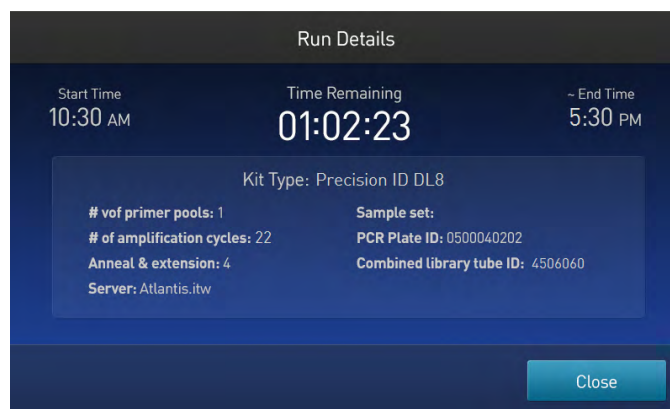

You can also monitor your run in Torrent Suite™ Software by navigating to **Monitor ▶ Ion Chef** and viewing the **Library Prep Progress** bar and **Library Prep Status** associated with your Sample Set.

Unload the Ion Chef™ Instrument

Remove used consumables from the instrument from the indicated stations, and remove the tube containing the combined library from the Reagents cartridge.

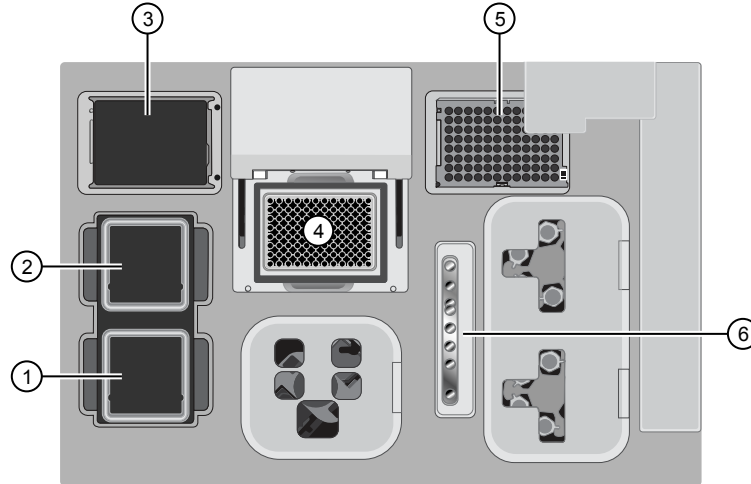

- ① Solutions station
- ② Reagents station
- ③ New Pipette Tip station: move the empty Tip Cartridge to the Used Pipette Tip station
- ④ Thermal cycler sample block
- ⑤ Used Pipette Tip station
- ⑥ Enrichment station

1. Open the instrument door:

- a. In the instrument touchscreen, tap  (**Open Door**), then wait for the latch to open.
- b. Lift the instrument door to the top of the travel until the latch mechanism engages.

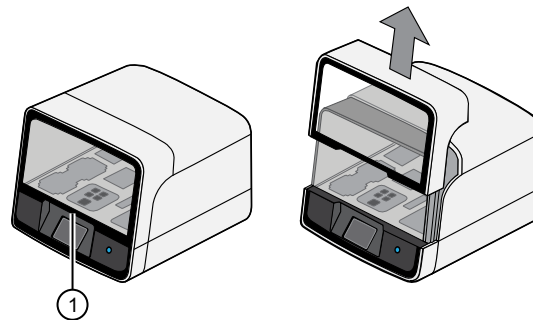

- ① Hold here and lift

2. Remove the Precision ID DL8 Reagents cartridge. Remove and cap the combined library tube from Position D, then discard the cartridge.
3. Remove, then discard the Precision ID DL8 Solutions cartridge.

4. Remove, then discard the Precision ID DL8 IonCode™ Barcode Adapters 96 Well Plate and foil seal from the PCR sample block.
5. Remove, then discard the box of used pipette tips from the waste tip position.

IMPORTANT! Handle the disposable reservoir in the waste tip position with care. During the run, liquid waste collects in the reservoir. Appropriately discard the liquid waste by tipping the reservoir on one corner, then pouring the waste into a waste container:

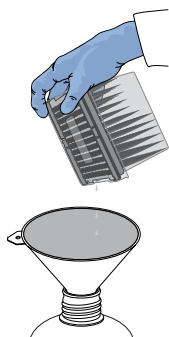

IMPORTANT! Do not reuse the waste pipette tip rack. Always move the empty Tip Cartridge L8 from the new tip position to the waste tip position.

6. Move the empty Tip Cartridge L8 from the New Pipette Tip station to the Used Pipette Tip station.

IMPORTANT! Do not discard the empty Tip Cartridge L8.

7. Remove, then discard the Enrichment Cartridge.

Quantify the combined library by qPCR

After unloading the Ion Chef™ Instrument, determine the concentration of the combined library pools by qPCR with the Ion Library TaqMan® Quantitation Kit (Cat. No. 4468802).

Dilute the combined library for quantification

1. If the combined library tube has been stored at 4°C, vortex the tube, then centrifuge briefly to collect droplets.
2. Prepare a 1:100 dilution by combining 2 µL with 198 µL of Nuclease-free Water.
3. After removing the aliquot, store the tube at 4°C.

Quantify the combined library by qPCR

Use the Ion Library TaqMan® Quantitation Kit to analyze the combined sample library, standard, and negative control in duplicate 20-µL reactions.

1. Prepare three 10-fold serial dilutions of the *E. coli* DH10B Control Library (~68 pM; provided in the kit) at the concentrations listed in the following table. Label them as standards, then use these concentrations in the qPCR experiment setup.

Standard	Control Library volume	Nuclease-free Water volume	Concentration
1	5 µL (undiluted)	45 µL	6.8 pM
2	5 µL Std 1	45 µL	0.68 pM
3	5 µL Std 2	45 µL	0.068 pM

2. Prepare sufficient reaction mixture for replicate reactions for each sample, negative control, and control library dilution. Add an extra reaction to compensate for pipetting error. For each reaction, combine 10 µL of Ion Library qPCR Master Mix and 1 µL of Ion Library TaqMan® Quantitation Assay, 20X in a tube, then mix thoroughly.

Component	Volume (1 reaction)
Ion Library TaqMan® qPCR Mix	10 µL
Ion Library TaqMan® Quantitation Assay, 20X	1 µL

3. Aliquot 11 µL into each reaction well (two wells per reaction) of a PCR plate.
4. Add 9 µL of the diluted (1:100) sample library, control library dilution, or negative control to reaction wells, for a total reaction volume per well of 20 µL.
5. Set up the real-time PCR instrument.
 - a. Enter the concentrations of the control library standards.
 - b. Select ROX™ Reference Dye as the passive reference dye.
 - c. Enter a reaction volume of 20 µL.
 - d. Select FAM™ dye/MGB as the TaqMan® probe reporter/quencher.
 - e. Enter the following run parameters, depending on your system.

Real-time PCR System	Stage	Temperature	Time
7500 Real-Time PCR Instrument with SDS Software v1.2.3	Hold	50°C	2 minutes
	Hold	95°C	20 seconds
	40 Cycles	95°C	3 seconds
		60°C	32 seconds
7500 Real-Time PCR Instrument with HID Real-Time PCR Analysis Software v1.1 or v1.2	Hold	50°C	2 minutes
	Hold	95°C	20 seconds

Real-time PCR System	Stage	Temperature	Time
7500 Real-Time PCR Instrument with HID Real-Time PCR Analysis Software v1.1 or v1.2	40 Cycles	95°C	3 seconds
		60°C	30 seconds

6. Run the reactions, then collect the real-time data.

Proceed to “Dilute, pool, and store the combined libraries”.

Dilute, pool, and store the combined libraries

Dilute the combined libraries

IMPORTANT! Before proceeding, dilute the combined libraries to the optimal input concentration. The quality of sequencing data relies on achieving the correct concentration of starting library.

Dilute the combined libraries as described in the following table. Then use polyclonality and low-quality filter results from a sequencing run performed with ISPs templated at the starting concentration to titrate up or down to achieve optimal concentrations, if needed.

Panel	Dilute to	Minimum volume
Precision ID GlobalFiler™ NGS STR Panel v2	50 pM	25 µL

Note:

- If the concentration of the undiluted combined library is in the 30–50-pM range, it is acceptable to continue with template preparation. Expect to see lower coverage for libraries present at lower relative concentration.
- If you are pooling combined libraries (details in the next section), the minimum volume of the pool must be 25 µL.

Pool the combined libraries

After diluting library pools prepared on the Ion Chef™ Instrument to the target concentration (pM), you can "super-pool" combined libraries by combining equal volumes of the library pools, provided the pools were prepared with different Precision ID DL8 IonCode™ Barcode Adapters. Use the combined library pools in template preparation reactions on the Ion Chef™ Instrument.

Use the following recommendations for the number of manually-prepared sample libraries loaded per chip. The recommendations are based at least 100X coverage. You may need to adjust the number of samples per chip based on your individual coverage requirements, sample quality, and throughput.

Note: Ensure that the volume of the pooled library, or single library, is ≥25 µL.

Panel	Samples per Ion S5™ Chip	
	Ion 520™ Chip	Ion 530™ Chip
Precision ID GlobalFiler™ NGS STR Panel v2	16	32

Store the libraries Store both diluted and undiluted libraries at 2°C to 8°C for up to 1 month. For long-term storage, store libraries at -30°C to -10°C.

Clean the Ion Chef™ Instrument

About the cleaning protocol The Ion Chef™ System includes an automated cleaning function that must be performed following every run. The cleaning routine is initiated from the Ion Chef™ Instrument touchscreen and is designed to minimize potential contamination. During the routine, the instrument irradiates the deck with ultraviolet light for 1 minute after all consumables have been removed from the instrument.

IMPORTANT! Although the Ion Chef™ Instrument cleaning routine provides some protection against contamination, it is not a substitute for good laboratory technique or precautions. When preparing DNA libraries for use or when preparing the Ion Chef™ Instrument, make certain to observe sterile laboratory procedures at all times to ensure minimal contamination.

Clean the Ion Chef™ Instrument

IMPORTANT! Clean the Ion Chef™ Instrument after every run. To prevent contamination, do not operate the instrument unless it has been recently cleaned.

1. Close the instrument door by first lifting it slightly to disengage the locking mechanism, then pushing down on the door until the locks engage.
2. On the Ion Chef™ Instrument touchscreen that appears after run completion, tap **Next**.



Note: You can also clean the instrument at any time starting from the home touchscreen. Tap **Settings**, then tap **Clean Ion Chef**.

3. Ensure that you have removed all consumables from the Ion Chef™ Instrument, then tap **Next**.

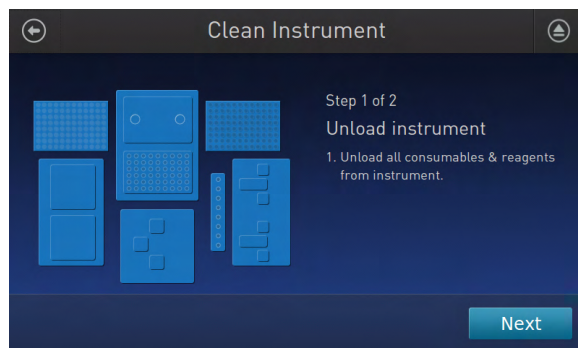

4. With the door closed, tap **Start**.

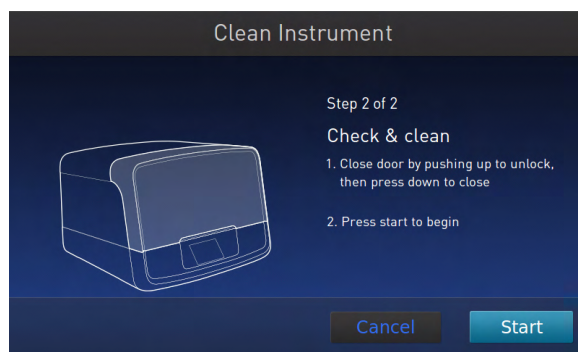

The instrument performs a Deck Scan before starting the cleaning routine. The Ion Chef™ Instrument stops ventilation and illuminates the ultraviolet (UV) light in the instrument.



CAUTION! The Ion Chef™ Instrument emits UV light at 254 nm. Wear appropriate eye wear, protective clothing, and gloves when working near the instrument. Do not look directly at the UV light while it is illuminated during the cleaning routine.

Note: If needed, repeat Ion Chef™ library preparation for remaining libraries (up to 32 barcodes).



Prepare the template on the HID Ion Chef™ Instrument

- Software version requirements for template preparation 49
- Workflow: Template preparation on the Ion Chef™ Instrument 50
- Materials required 50
- Create an NGS STR Planned Run 51
- Dilute the libraries for template preparation on the Ion Chef™ Instrument ... 55
- Prepare the libraries and consumables 55
- Load the Ion Chef™ System 56
- Start the Ion Chef™ run 67
- Unload the chips for sequencing 71
- Clean the Ion Chef™ System 72

This chapter contains brief procedures for automated HID template preparation. During template preparation on the Ion Chef™ Instrument, target sequences in a sample library are clonally amplified on Ion Sphere™ Particles (ISPs), which are then loaded by the instrument onto a sequencing chip. For complete instrument procedures, troubleshooting and maintenance information, see the *Ion 510™ & Ion 520™ & Ion 530™ Kit – Chef User Guide* (Pub. No. MAN0016854).

Software version requirements for template preparation

Panel	Software version required
Precision ID GlobalFiler™ NGS STR Panel v2	Torrent Suite™ Software 5.10, or the latest HID-supported version

Workflow: Template preparation on the Ion Chef™ Instrument

“Create an NGS STR Planned Run” on page 51



“Dilute the libraries for template preparation on the Ion Chef™ Instrument” on page 55



“Prepare the libraries and consumables” on page 55



“Load the Ion Chef™ System” on page 56



“Start the Ion Chef™ run” on page 67



“Unload the chips for sequencing” on page 71



“Clean the Ion Chef™ System” on page 72

Materials required

Provided in the Ion S5™ Precision ID Chef & Sequencing Kit:

- Ion S5™ Precision ID Chef Supplies
- Ion S5™ Precision ID Chef Reagents
- Ion S5™ Precision ID Chef Solutions

Other materials and equipment:

- Ion Chef™ System
- Ion 520™ Chips or Ion 530™ Chips
- Diluted libraries
- Pipettors, tips
- Gloves
- Wipes
- Isopropyl alcohol, 70% solution

Create an NGS STR Planned Run

Note: A Planned Run must be created for each chip.

1. Sign in to Torrent Suite™ Software.
2. Select **Plan ▶ Templates**.
3. In the navigation pane, click **Human Identification**, then click the **Precision ID GlobalFiler™ STR Panel - S5** template.
The Planned Run template opens to the **Plan** screen.
4. In the **Create Plan** screen, complete each option according to the following table.

Note: Sample name information is transferred to Converge™ Software with the results.

Option	Action
Run Plan Name (required)	Enter a name for the run plan. Do not use spaces or special characters.
Analysis Parameters	Select Default (Recommended) .
Reference Library	Select hg19 (Homo sapiens) .
Target Regions	Select Precision_ID_GlobalFiler_NGS_STR_Panel_Targets_vX.X.bed .
Hotspot Regions	Select Precision_ID_GlobalFiler_NGS_STR_Panel_Hotspot_vX.X.bed .
Use same reference & BED files for all barcodes	Leave the option selected.
Number of barcodes	Enter the appropriate number of barcodes.
Sample Tube Label	Leave blank (recommended); the information is auto-populated during the Ion Chef™ template preparation run.
Chip Barcode	Leave blank; the information is auto-populated after the Ion Chef™ template preparation run.
Barcode	Select the appropriate information from the dropdown list.
Sample (required)	Enter a name for each sample.
Control Type	Leave blank.

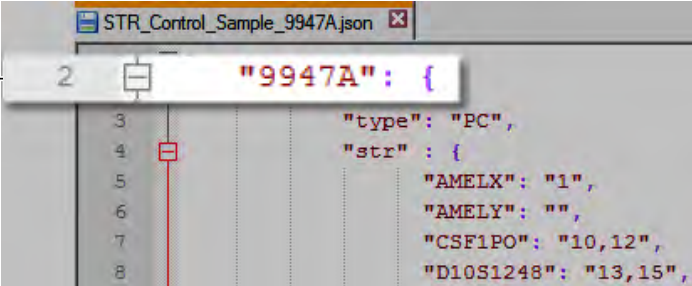
Option	Action
Sample ID	<ul style="list-style-type: none"> • If not including a control—Sample ID is optional. • If including a control—Enter a Sample ID using this naming convention: <SampleName>--<Control Type>--<Control Name>, where <ul style="list-style-type: none"> - SampleName is a name of your choice that cannot contain spaces or special characters - Control Type is PC or NTC (positive or negative control) - The Control Name is provided in the control profile file.  <p>① In this example, 9947A is the Control Name.</p> <p>Example positive control name: Sample1234--PC-9947A Example negative control name: Sample5678--NTC-NegCtrl</p> <p>Note: If including a control, ensure that the Control_Samples publisher and corresponding control sample .json file(s) is installed</p>
Sample Description	<i>(Optional)</i> If you have already created a case for this sample in Converge™ Software, enter the Case ID. See <i>Converge™ Software Help</i> for details.
Reference	Leave blank.
Bead Loading (%)	Use default [30] .
Key Signal (1-100)	Use default [30] .
Usable Sequence (%)	Use default [30] .

5. Click the **Ion Reporter** step, confirm the following options, then click **Next**.
 - **Ion Reporter Account**—None (*default*)
 - **Sample Grouping**—Self (*default*)
6. In the **Research Application** screen, confirm the following options, then click **Next**.
 - **Research Application**—Human Identification (*default*)
 - **Target Technique**—AmpliSeq DNA (*default*)

7. In the **Kits** screen, complete option according to the following table, then click **Next**.

Option	Action
Instrument	Select the appropriate instrument: Torrent Suite™ Software 5.10— Ion GeneStudio™ S5 System
Chip Type	Select Ion 520™ Chip or Ion 530™ Chip .
Sample Preparation Kit	Leave blank.
Control Sequence	Leave blank.
Library Kit Type	Select the appropriate library kit: <ul style="list-style-type: none"> For manual library preparation—select Precision ID Library Kit. For Ion Chef™ library preparation—select Precision ID Chef Reagents DL8.
Barcode Set	Confirm or select IonCode .
Template Kit	Confirm or select IonChef , then select Precision ID Chef Reagents from the dropdown list.
Sequencing Kit	Confirm or select Precision ID S5 Sequencing Kit .
Flows	Confirm or enter 650 .
Advanced Settings	Use the recommended default settings.



8. In the **Plugins** screen, click **Clear**, select **HIDGenotyper-x**, then click the blue **Configure** link.

Note: See the latest release notes and/or customer notification for version information.

9. In the **Genotyper** tab of the **Configure Plugin** dialog, complete the following options.

Option	Select...
Precision ID GlobalFiler™ NGS STR Panel v2	
References	hg19 (Homo sapiens)
Target	Precision_ID_GlobalFiler_NGS_STR_Panel_Targets_vX.X.bed Note: See the latest release notes and/or customer notification for version information.
Hotspot	Precision_ID_GlobalFiler_NGS_STR_Panel_Hotspot_vX.X.bed Note: See the latest release notes and/or customer notification for version information.
Control Samples (optional)	The control profile file to use for control concordance For more information, see “(Optional) Install files for control concordance determination” in the <i>Converge™ Software Help</i> .

Option	Select...
STR Concordance Stringency (optional)	<p>The stringency of the concordance determination:</p> <ul style="list-style-type: none"> • Allele number—(Positive or negative controls) Compares the alleles at each locus. • Sequence—(Positive controls only) Compares the STR sequence at each allele. • Long sequence—(Positive controls only) Compares the STR long sequence at each allele. <p>For more information, see "Long sequence" in the <i>Converge™ Software Help</i>.</p>

10. Click , then upload the default/recommended analysis settings.
 - a. Click  **Load parameters from file** in the top-right corner of the **Configure Plugin** dialog.
 - b. Click **Choose File**, then follow the instructions on the screen to upload the Precision_ID_GlobalFiler_NGS_STR_Panel_AnalysisParams_vX.X.json file.
11. In the **STR** tab of the **Configure Plugin** dialog, review the default plugin analysis settings.
 - a. *(If needed)* Edit the **Global Parameters** and various **Thresholds**.

IMPORTANT! If you edit the analysis settings, edit them in this order: Global settings, locus-specific settings, allele-specific settings.

Note: For detailed information on the plugin analysis settings, see the *Converge™ Software Help*.
 - b. Select various loci from the top-right dropdown list to review their analysis settings. *(If needed)* Edit the settings, or select **Omit Analysis** to omit that locus from analysis.

Note: Any modified setting appears in boldface, while default settings are gray.
12. *(Optional)* If you edited any settings, click  **Download parameters to file** in the top-right corner of the **Configure Plugin** dialog to save the changes to an analysisParams.json file for future import.
13. Click **Save Changes** to close the **Configure Plugin** dialog, then click **Next**.
14. *(Optional)* In the **Projects** screen, assign a project, then click **Next**.
 - Select an existing project from the list, *or*
 - Click **Add Project**, then enter one or more project names
15. In the **Plan** screen, confirm the information.
16. Click **Plan Run**, then continue with template preparation and sequencing.

Dilute the libraries for template preparation on the Ion Chef™ Instrument

Ensure that each pool of sample libraries (or super-pool of Ion Chef™-prepared libraries) has been diluted to the recommended concentration. If you prepared the libraries manually, see “Dilute the libraries” on page 30. If you prepared the libraries using the Ion Chef™ Instrument, see “Dilute the combined libraries” on page 46.

Prepare the libraries and consumables

1. Unpack the Ion S5™ Precision ID Chef Reagents cartridge 45 minutes before use, then allow it to warm to room temperature.

IMPORTANT! The Reagents cartridge must sit at room temperature for 45 minutes before use.

2. Pipet 25 µL of diluted library pool (see “Dilute the libraries” on page 30 or “Dilute the combined libraries” on page 46) to the bottom of the appropriate Ion Chef™ Library Sample Tube (flagged tubes in the following figure).

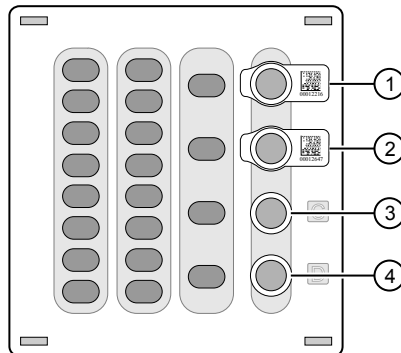

Ion S5™ Precision ID Chef Reagents cartridge

- ① Position A (DNA library pool)
- ② Position B (DNA library pool, or empty if using single chip loading workflow)
- ③ Position C (NaOH)
- ④ Position D (Empty tube)

Note: The Library Sample Tube in Position B is empty if using the single chip loading workflow. See “Single chip loading workflow” on page 65.

3. Cap, then store the two Library Sample Tubes on ice until you are ready to load them onto the Ion Chef™ Instrument.

4. Remove all cartridges and consumables from their packaging, then place them on the bench next to the Ion Chef™ Instrument.

Prepare the following:

- Chip Adapter (2)
- Enrichment Cartridge v2
- Tip Cartridge v2
- PCR Plate and Frame Seal v2
- Recovery Station Disposable Lid v2 (2)
- Recovery Tube v2 (12)
- Ion S5™ Precision ID Chef Solutions
- Ion S5™ Precision ID Chef Reagents (from step 1)

IMPORTANT! Before use, gently tap the Solutions and Reagents cartridges on the bench to force the reagents to the bottoms of the tubes.

Note: When stored under normal conditions, a precipitate can form in some tubes of the Ion S5™ Precision ID Chef Reagents. If present, load the cartridge as directed – the precipitate dissolves when the reagents are mixed during instrument operation.

Load the Ion Chef™ System

IMPORTANT!

- Rated centrifuge speeds are only intended for operation with the provided buckets and approved consumable chips, tubes, and sample preparation reagents.
 - The Chip-loading centrifuge is rated to operate at the listed rotational frequencies with the chip buckets, chips, and adapters. The centrifuge must be load-balanced. Proper care must be taken to load the buckets properly. If excessive vibrations arise, check that items are installed properly and rotors are load-balanced.
 - Use only the materials supplied in the Ion S5™ Precision ID Chef & Sequencing Kit to run the centrifuges at the rated speeds. Do not remove or change the rotors. Inspect the buckets before each use to assure normal operation.
 - Confirm that the instrument is powered on and has been cleaned following the last use.
 - Ensure all components are clean and dry before loading them onto the Ion Chef™ Instrument.
 - Ensure the Reagents and Solutions station compartments are free of condensate before loading components.
-

Follow the procedure below to load the Ion Chef™ Instrument. A completely loaded instrument is shown in the following figure:

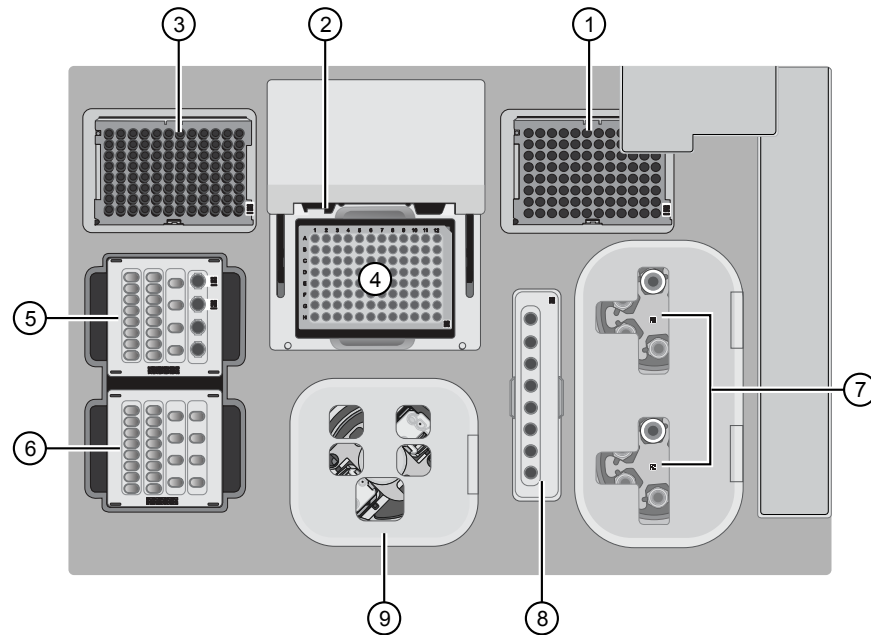

- ① Empty tip rack (move from new Tip Cartridge position)
- ② Frame Seal v2
- ③ New Tip Cartridge v2
- ④ PCR Plate
- ⑤ Ion S5™ Precision ID Chef Reagents cartridge
- ⑥ Ion S5™ Precision ID Chef Solutions cartridge
- ⑦ Recovery Tubes and Recovery Station Disposable Lid v2
- ⑧ Enrichment Cartridge v2
- ⑨ Chip Adapter/Chip assemblies

Load the pipette tip racks and PCR Plate

1. Tap  (**Open Door**) in the instrument touchscreen to open the instrument door, then wait for the latch to open.
2. Lift the instrument door to the top of the travel until the latch mechanism engages.

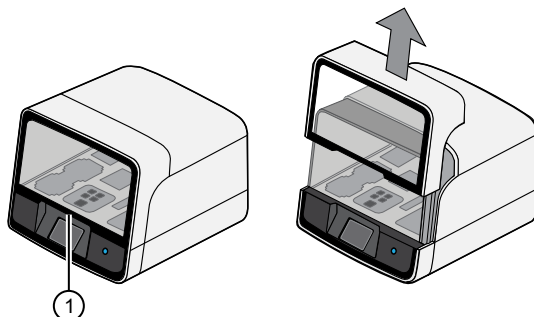

① Hold here, then lift

3. Load an empty pipette tip rack in the *Used (Waste)* Pipette Tip Position, then change gloves.

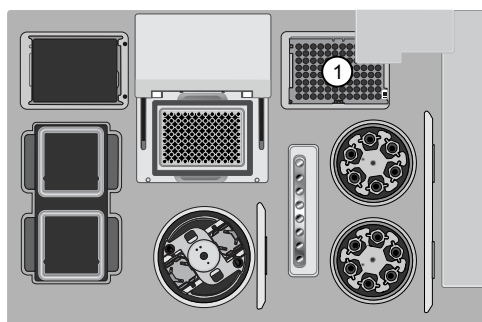

① Used Pipette Tip Position

IMPORTANT!

- Ensure that the pipette tip rack in the *Used (Waste)* Pipette Tip Position does not contain any tips. The instrument aborts the run if tips are present in the *used* position.
 - To prevent contamination, change gloves immediately after moving the empty pipette tip rack to the *Used (Waste)* Pipette Tip Position.
-

Note: A small amount of dried residue can be present in the tub of the empty pipette tip rack after a run. This residue does not affect the next run.

4. Unwrap a new Tip Cartridge v2 and remove the cover to expose the pipette tips, then load it in the *New* Pipette Tip Position. See the figure in step 5.

- Slide the catch forward to allow the locking bracket to pivot upward. Load the Tip Cartridge v2 into the *New Pipette Tip Position*, pull the bracket downward, then push the catch backward to lock the bracket and cartridge in place.

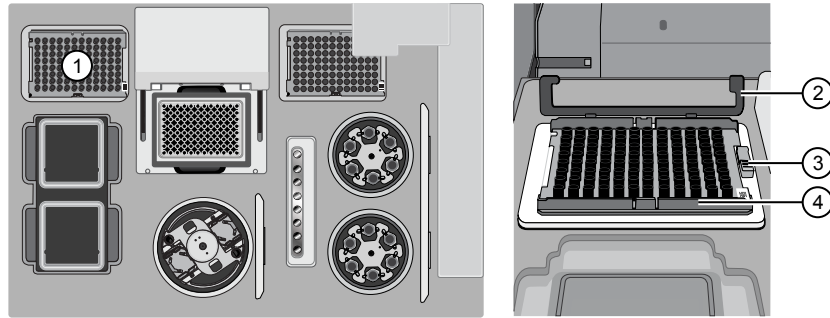

- ① New Pipette Tip Position
- ② Bracket
- ③ Catch
- ④ New Tip Cartridge v2

- Load a new PCR plate into the thermal cycler sample block, then slide a new Frame Seal v2 under the automated heated cover.

IMPORTANT! When the Frame Seal v2 is positioned correctly, its tabs project upward and contact the heated cover.

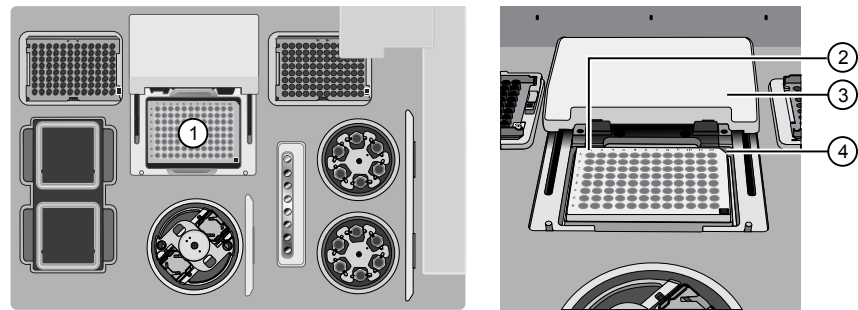

- ① Thermal cycler sample block
- ② Well A1
- ③ Cover
- ④ Keyed corner

Load the Reagent and Solution cartridges

IMPORTANT! Thaw the Reagents cartridge at room temperature for 45 minutes before use.

1. Gently tap the Ion S5™ Precision ID Chef Reagents cartridge on the bench to force the reagents to the bottoms of the tubes.
2. Load the cartridge into the Reagents station so that it snaps into place and is level on the deck.

IMPORTANT! Do not force the Ion Chef™ cartridges into place. Each cartridge fits only one location on the deck and in one orientation. If a cartridge does not fit, confirm that you are loading the correct cartridge in the correct orientation.

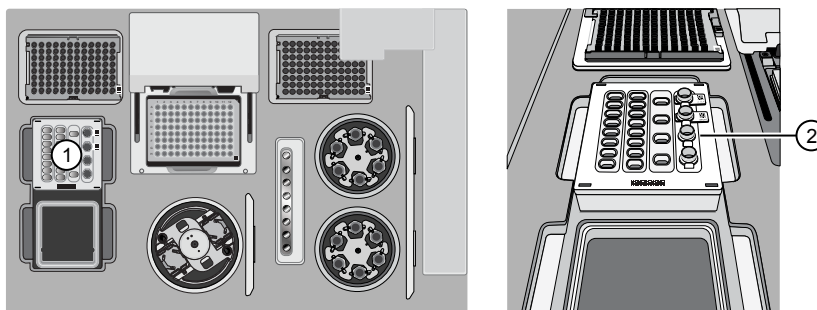

- ① Reagents station (4°C)
② Ion S5™ Precision ID Chef Reagents cartridge

3. Uncap, then load the two Library Sample Tubes, each containing 25 μ L of diluted library, into Positions A and B on the Reagents cartridge.

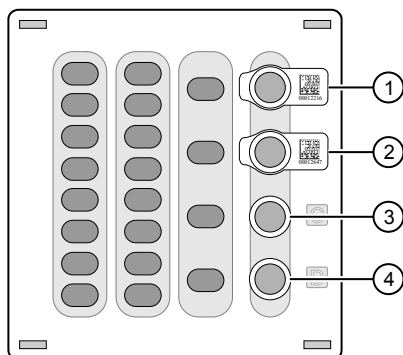

- ① Position A (Library)
② Position B (Library)
③ Position C (NaOH)
④ Position D (Empty tube)

IMPORTANT!

- Make sure to orient the sample tubes so that the barcodes are visible and oriented to the right.
- Make sure to remove the caps to the Library Sample Tubes before proceeding.

- Uncap both the tube of NaOH in Position C and the empty tube in Position D on the Reagents cartridge.

IMPORTANT! When the Reagents cartridge is loaded:

- Press down on the Library Sample Tubes to ensure that they are firmly seated in the cartridge.
- Confirm that *all* tubes are uncapped, including the tube at Position D.

- Gently tap the Ion S5™ Precision ID Chef Solutions cartridge on the bench to force the reagents to the bottoms of the tubes.
- Load the Solutions cartridge into the Solutions station until it snaps into place and is level on the deck.

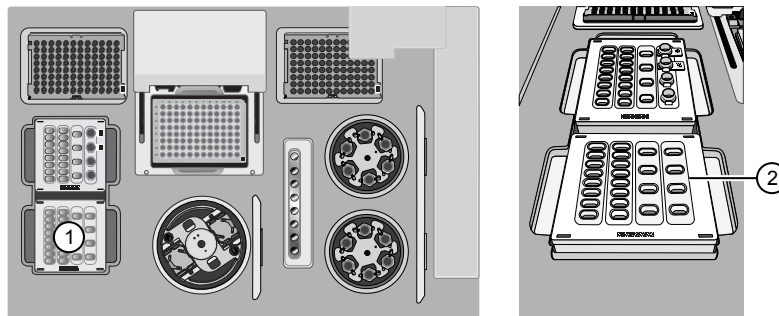

- Solutions station (room temperature)
- Ion S5™ Precision ID Chef Solutions cartridge

Load the Recovery Tubes and Enrichment Cartridge v2

- Load six Recovery Tubes into each Recovery centrifuge.

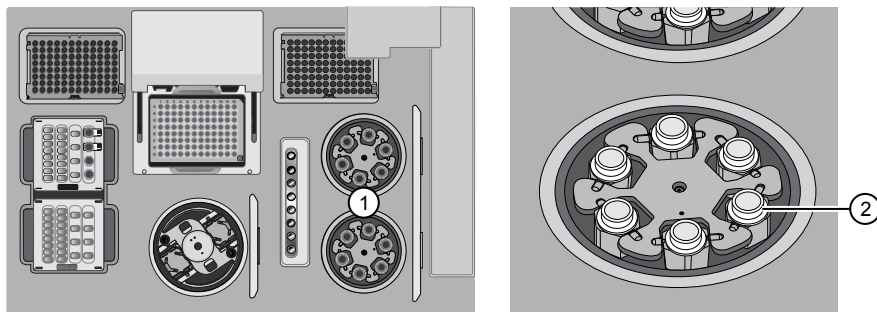

- Recovery centrifuges
- Recovery Tube v2

Before sealing each centrifuge, confirm that:

- The centrifuge is load-balanced with all required consumables.

IMPORTANT! The centrifuge must be load-balanced.

- The buckets are securely seated in the centrifuge rotors.
- The buckets are oriented correctly in the centrifuge so that they pivot outwards.

2. Place a Recovery Station Disposable Lid v2 over each centrifuge by lining up the tab with the depression on the deck, then snap into place. Ensure that the lids snap completely into place by applying firm downward pressure along the lid perimeter.
3. Close the hinged cover of the Recovery centrifuges. Confirm that the port of each disposable lid is positioned toward the rear of the instrument.

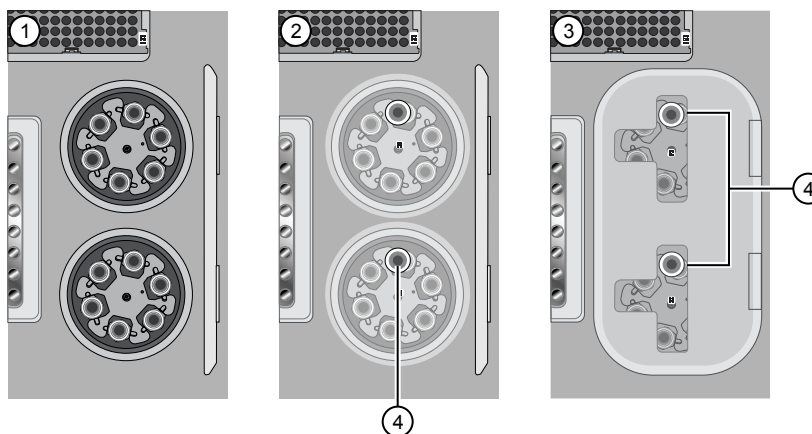

- ① Recovery Tubes installed
- ② Recovery Station Disposable Lid v2 installed
- ③ Recovery centrifuge cover closed
- ④ Port

IMPORTANT!

- Do not obstruct or place any object on top of the Recovery centrifuge cover.
 - Use only the supplied materials, including buckets and disposables, to run the centrifuges at the rated speeds. Do not remove or change the rotors. To ensure normal operation, inspect the buckets before each use.
-

4. Load the Enrichment Cartridge v2, then press down on the cartridge to ensure that it is level with the instrument deck.

IMPORTANT! Confirm that the Enrichment Cartridge v2 is loaded so that the lettering on the cartridge is right-side-up.

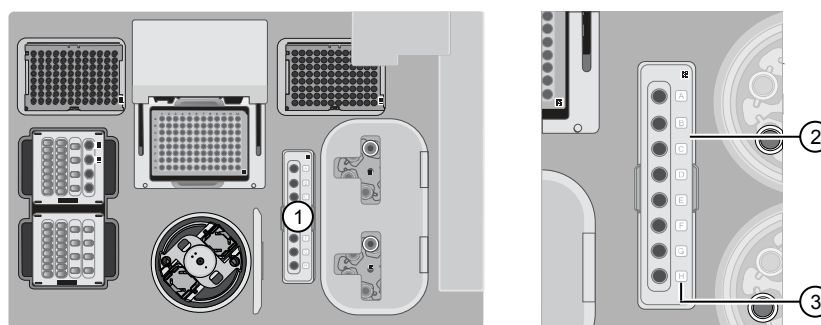

- ① Enrichment station
- ② Enrichment Cartridge v2
- ③ Lettering

Load the Chip-loading centrifuge

1. Load each chip that you will use for templating and sequencing into a centrifuge bucket, then attach a Chip Adapter to the assembly.
 - a. Place the chip in the chip-loading bucket with the keyed corners of the chip and bucket aligned, then align the wells of the Chip Adapter to the wells of the chip, orienting the adapter onto the chip so that the chip barcode is visible.
 - b. Place the adapter onto the chip, then insert the stationary tabs at the reservoir end of the adapter into the slots of the bucket.
 - c. Gently squeeze the flexible tabs at the other end of the adapter into the bucket slots until the adapter locks into place.
 - d. Ensure that the tabs at all four corners of the adapter are fitted into the slots in the centrifuge bucket. Loading can fail if the adapter is not attached securely.

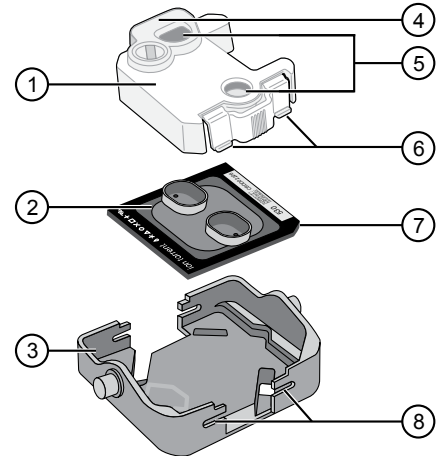

- ① Chip Adapter
- ② Ion Chip™
- ③ Bucket
- ④ Reservoir end of Chip Adapter
- ⑤ Ports (align with chip)
- ⑥ Flexible tabs
- ⑦ Keyed corner (align with bucket)
- ⑧ Slots

Note: If desired, you can label the tops of chips to distinguish them. Do not obstruct or overwrite the chip barcode with your label.

2. Load the adapter/chip/bucket assemblies into the Chip-loading centrifuge.

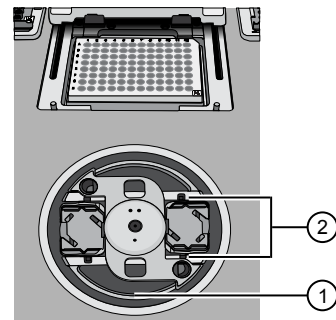
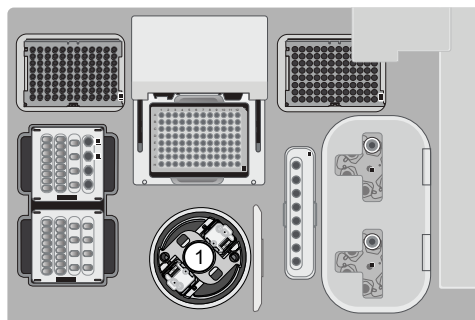

- ① Chip-loading centrifuge
- ② Mounting grooves

IMPORTANT! When the Chip-loading centrifuge is loaded, ensure that each Chip Adapter is firmly attached to a bucket, and that the buckets are securely seated in the centrifuge rotors.

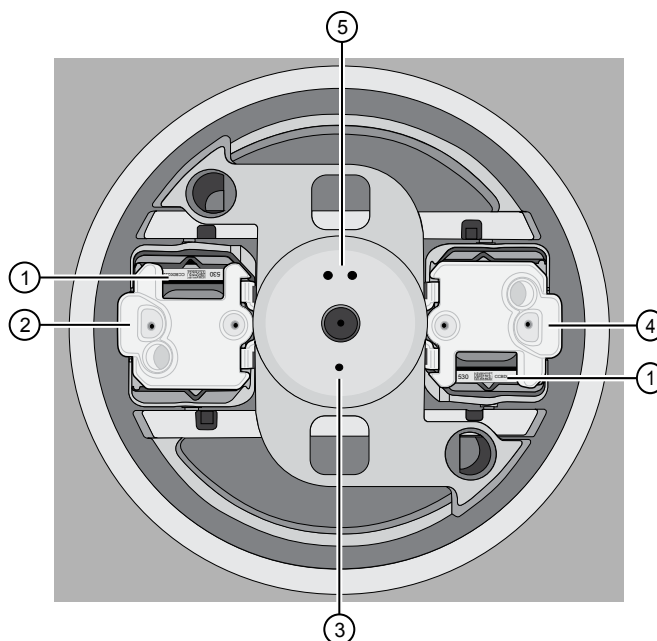

- | | |
|--------------------------|--------------------------|
| ① Chip barcode | ④ Chip position 2 |
| ② Chip position 1 | ⑤ Position 2 marker hole |
| ③ Position 1 marker hole | |

Note:

- Position 1 of the Chip-loading centrifuge is the position 90° clockwise from the single hole in the rotor bucket cover at rest. The chip that is loaded in Position 1 is loaded with ISPs prepared from the DNA library in the Ion Chef™ Library Sample Tube that is loaded in Position A of the Reagents cartridge.
 - The chip that is loaded in Position 2 of the centrifuge is loaded with ISPs prepared from the DNA library in the Ion Chef™ Library Sample Tube that is loaded in Position B of the Reagents cartridge.
 - If you are performing a mixed chip run, ensure that the chips are loaded in the appropriate positions of the centrifuge.
3. Ensure that the centrifuge is load-balanced and the chip buckets are securely seated and oriented correctly in the centrifuge so that they pivot 90° outwards when touched. Then close the lid of the Chip-loading centrifuge.

IMPORTANT! Do not obstruct or place any object on top of the lid.

Confirm that consumables are correctly installed

Before continuing:

- Confirm that each cartridge is at the correct location and in the correct orientation.
- Press down on all cartridges to confirm that they are firmly pressed into place.
- Confirm that all tubes in the Ion S5™ Precision ID Chef Reagents cartridge, including the tube of NaOH in Position C, are uncapped and firmly pressed into place.
- Confirm that the centrifuge lids are installed correctly so that the port is oriented toward the rear of the instrument.
- Confirm that the tube and chip buckets are seated securely in the rotor arms of the Chip-loading and Recovery centrifuges, and that the consumables they contain are correctly installed.



CAUTION! To ensure correct and safe instrument operation, you must confirm that all consumables are installed correctly to the deck before you start a run. The Ion Chef™ Instrument does not verify all aspects of the consumable setup prior to beginning each run.

Single chip loading workflow

You can set up an Ion Chef™ run to load a single chip instead of two, using the Ion Chef™ S5 Series Chip Balance loaded opposite to the sequencing chip in the Chip-loading centrifuge. The Ion Chef™ S5 Series Chip Balance is provided in the Ion S5™ Installation Kit.

Load the Ion Chef™ Instrument as you would normally load the system. For single chip loading, perform the following steps:



Ion Chef™ S5 Series Chip Balance

1. Add the single diluted library to an Ion Chef™ Library Sample Tube, then load the tube into Position A of the Reagents cartridge.
2. Load an empty Ion Chef™ Library Sample Tube into Position B of the Reagents cartridge. Uncap both tubes.
3. Load the chip in Position 1 and the Ion Chef™ S5 Series Chip Balance in Position 2 of the Chip-loading centrifuge.

IMPORTANT! Do not use Ion Chef™ 314, 316/318, or P-Series versions of the chip balance with the Ion 530™ Chip. Each chip balance is weight-matched to the chip (and corresponding chip adapter) specified on the chip balance label.

Note: Position 1 of the Chip-loading centrifuge is the position 90° clockwise from the single hole in the rotor bucket cover at rest.

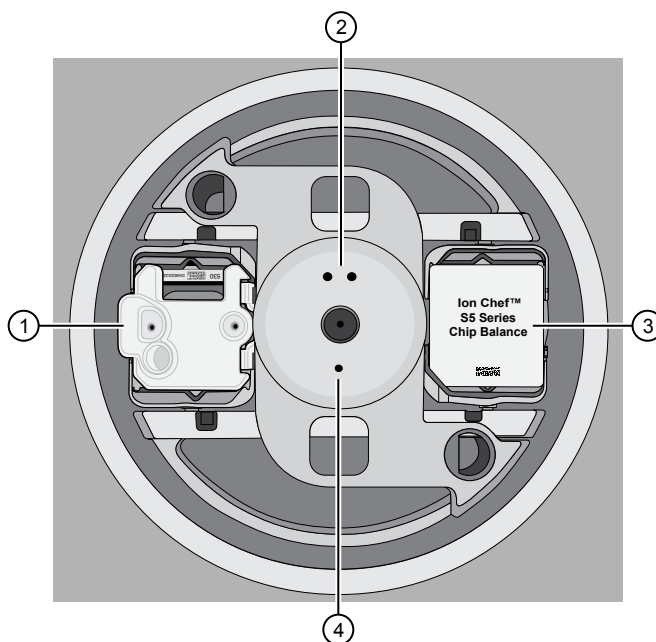

- ① Position 1 (chip)
- ② Position 2 marker holes
- ③ Position 2 (Chip Balance)
- ④ Position 1 marker holes

4. Resume the normal workflow in “Load the Chip-loading centrifuge” at step 3. The Ion Chef™ Instrument detects the presence of the single chip during Deck Scan before the run starts.

Start the Ion Chef™ run

1. Verify that you have loaded the instrument with all kits and consumables.
2. On the Ion Chef™ Instrument home touchscreen, tap **Set up run**.



3. Tap **Step by Step** to have the instrument lead you through the instrument setup, or tap **Quick Start** to skip the instrument setup screens.

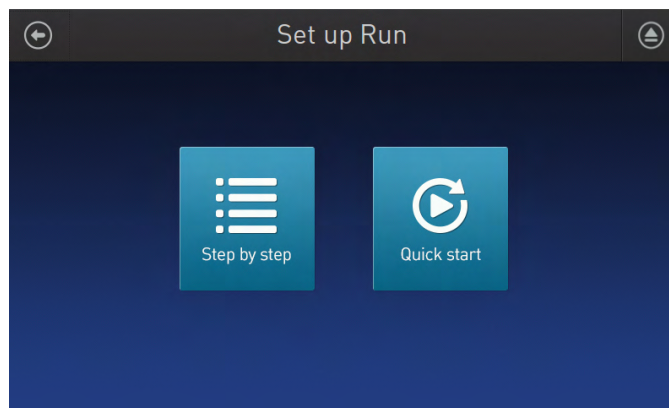

4. Follow the on-screen instructions. When prompted, close the instrument door by first lifting it slightly to disengage the locking mechanism, then push down on the door until the locks engage. After the door closes, the instrument vision system activates.

IMPORTANT! Do not close the door by pulling it straight down from the open position. Lift the door slightly before you can close it. Verify that both sides of the door are locked after closing it.

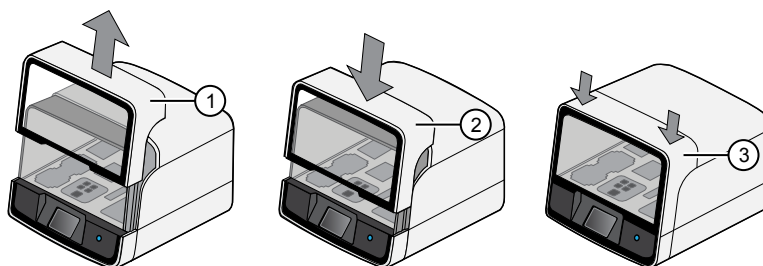

- ① Lift door first
- ② Lower
- ③ Press down to lock

5. When prompted, tap **Start check** to start Deck Scan. Wait while the instrument scans the barcodes of all consumables and reagents to verify their presence and compatibility.

During Deck Scan, the touchscreen can show warnings if the Ion Chef™ Instrument detects missing or incompatible consumables. Address all warnings before the run can start. After you address each condition, tap **Yes** to continue.

IMPORTANT! The Deck Scan function is not a substitute for manual inspection of the reagents and consumables on the Ion Chef™ Instrument before starting a run. To ensure proper and safe instrument operation, verify that all consumables are installed correctly before you continue.

6. When Deck Scan is complete, tap **Next** to display the **Data Destination** screen.

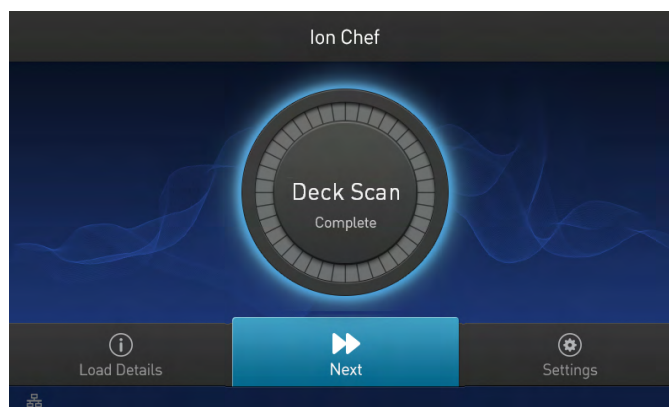

- Verify that the instrument displays the correct kit type, chip type, chip barcodes, and Planned Run. If the correct Planned Runs do not display, tap the dropdown list  to select the Planned Run for each chip, then tap **Next**.

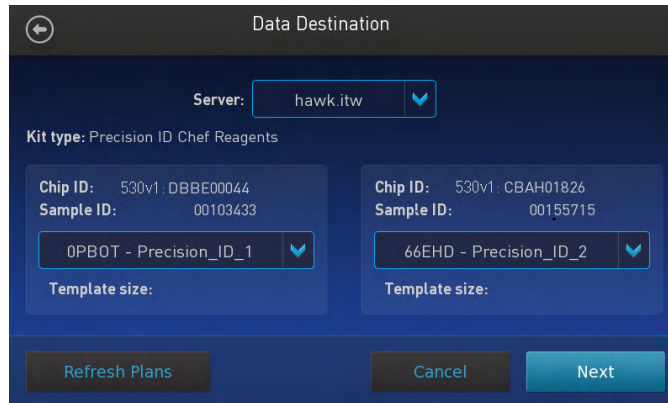

IMPORTANT! If the kit and chip type are not correct, verify that you are using the correct kit and chip. If you are using the correct kit and chip, and an incorrect kit or chip type appears on the screen, contact Technical Support.

- On the **Run Options** screen, tap the appropriate option to complete the run, then enter the desired time of run completion, if needed.

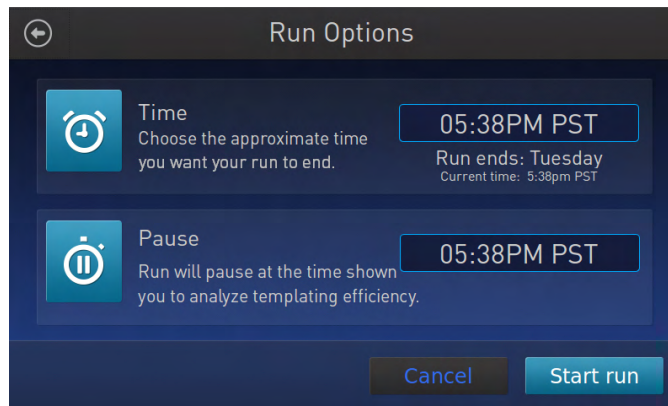

The Ion Chef™ Instrument provides two options for obtaining quality control (QC) samples to evaluate templating efficiency.

By selecting	You can obtain QC samples
Time	immediately after the run ends, at the time you specify (13 hours 8 minutes after run start).
Pause	when the instrument pauses operation before the chip loading step (approximately 11 hours into the run).

Note: If you are unsure when you will sequence the loaded chips, select the Pause option.

You can obtain unenriched samples from the corresponding Library Sample Tubes at Positions A and B on the Reagents cartridge, or enriched samples from Positions A and E on the Enrichment Cartridge v2.

9. On the **Run Options** screen, tap **Start run** to start the run.

Note: If you stop the run for any reason, tap **Cancel**, then tap **Yes** to verify the cancellation.

If the Ion Chef™ Instrument encounters a problem during the run, it aborts the run, then displays the error on the instrument touchscreen. If a run fails:

1. Remove the consumables from the deck, then clean the instrument. If possible, retain the consumables for troubleshooting.
 2. Reset, then reattempt the run. If the run fails again, contact Technical Support to troubleshoot the problem.
10. Initialize the Ion S5™, Ion S5™ XL, or Ion GeneStudio™ S5 Series Sequencer or at least 40 minutes before the Ion Chef™ System finishes chip loading.
Initialization of the instrument can be performed up to 24 hours before starting a sequencing run. If the intent is to perform two sequencing runs per initialization, the first run must be completed and the second run must be started within the 24-hour period. By initializing the sequencer before completion of chip loading, you ensure that the chips can be sequenced as soon as possible after loading is complete.
 11. When the run is complete, unload the Ion Chef™ Instrument and sequence the chips immediately.
Note: If you cannot sequence a loaded chip immediately, place the chip into a separate chip storage container, then store at 4°C until you are ready to sequence it (up to 6–8 hours maximum).

Unload the chips for sequencing

1. Open the instrument door:
 - a. In the instrument touchscreen, tap  (**Open Door**), then wait for the latch to open.
 - b. Lift the instrument door to the top of the travel until the latch mechanism engages.

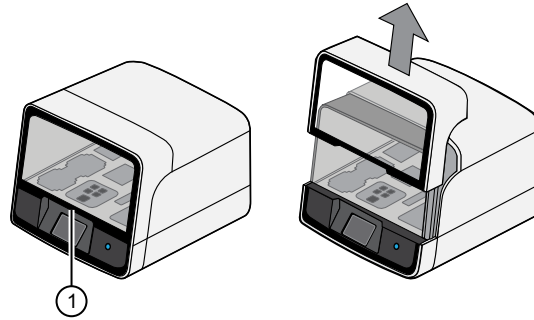

① Hold here and lift

2. Remove the chip/bucket assemblies from the Chip-loading centrifuge. Remove the Chip Adapter from the chip, then discard the adapter. Carefully remove the chip from each bucket, then set the chips aside on a clean, static-free surface. Return the buckets to the Chip-loading centrifuge.
3. Close the instrument door by first lifting it slightly to disengage the locking mechanism, then push down on the door until the locks engage.

IMPORTANT! Do not close the door by pulling it straight down from the open position. Lift the door slightly before you can close it. Ensure that both sides of the door are locked after closing it.

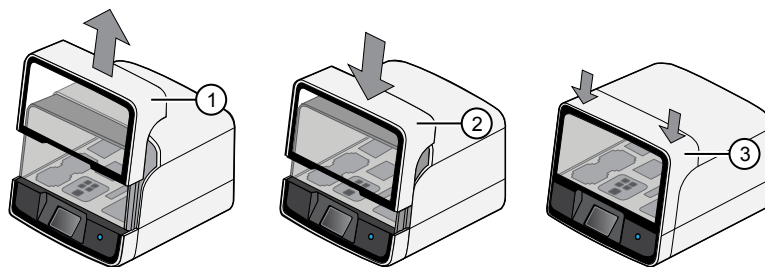

- ① Lift door first
- ② Lower
- ③ Press down to lock

4. Load one or both chips into sequencers and promptly start the sequencing runs.

Note: Start sequencer initialization ahead of time so that the sequencer is ready to load when the Ion Chef™ Instrument run completes.

Clean the Ion Chef™ System

About the cleaning protocol

The Ion Chef™ System includes an automated cleaning function that must be performed following every run. The cleaning routine is initiated from the Ion Chef™ Instrument touchscreen and is designed to minimize potential contamination. During the routine, the instrument irradiates the deck with ultraviolet light for 1 minute after all consumables have been removed from the instrument.

IMPORTANT! Although the Ion Chef™ Instrument cleaning routine provides some protection against contamination, it is not a substitute for good laboratory technique or precautions. When preparing DNA libraries for use or when preparing the Ion Chef™ Instrument, make certain to observe sterile laboratory procedures at all times to ensure minimal contamination.

Materials required

- Gloves, powder-free nitrile
- Isopropanol, 70% solution
- Wipes, lint-free

Clean the Ion Chef™ Instrument

IMPORTANT! Clean the Ion Chef™ Instrument as described in the following pages after every run. To prevent contamination, do not operate the instrument unless it has been recently cleaned.

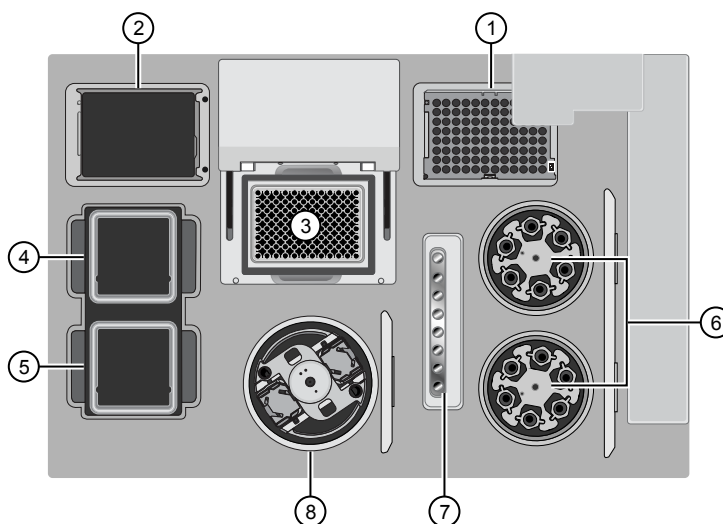

Ion Chef™ Instrument stations

- ① Waste pipette tip position
- ② Empty Tip Cartridge v2: move to waste pipette tip station
- ③ Thermal cycler sample block
- ④ Reagents station
- ⑤ Solutions station
- ⑥ Recovery centrifuges
- ⑦ Enrichment station
- ⑧ Chip-loading centrifuge

Remove and dispose of used consumables

IMPORTANT!

- Do not discard the empty Tip Cartridge v2.
- Make sure to transfer the QC samples before you remove and discard the Reagents cartridge.

1. Tap  (**Open Door**) in the instrument touchscreen, then wait for the latch to open.
2. Lift the instrument door to the top of the travel until the latch mechanism engages.

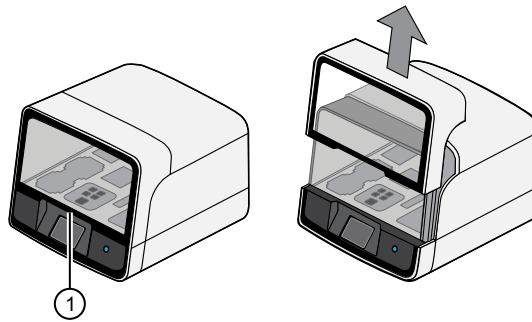

① Hold here, then lift

3. Remove, then discard the PCR Plate from the thermal cycler sample block.
4. Remove, then discard the box of used pipette tips from the waste tip position.

IMPORTANT! Handle the disposable reservoir in the waste tip position with care. During the run, liquid waste collects in the reservoir. Dispose of the liquid waste by tipping the reservoir on one corner and pouring the waste into an appropriate waste container:

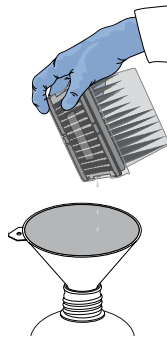

IMPORTANT! Do not reuse the waste pipette tip rack. Always move the empty Tip Cartridge v2 from the new tip position to the waste tip position.

5. Move the empty Tip Cartridge v2 to the waste tip position.

6. Remove, then discard the
 - Ion S5™ Precision ID Chef Reagents cartridge
 - Ion S5™ Precision ID Chef Solutions cartridge
 - Enrichment Cartridge v2
7. Remove, then discard the consumables from the Recovery centrifuges, including the:
 - Recovery Station Disposable Lid v2
 - Recovery Tubes v2
8. Close the Chip-loading centrifuge cover.

Inspect and clean the Recovery centrifuges and buckets

1. Inspect the Recovery centrifuges, then clean the components if excess liquid is present.

Is liquid present?	Action
No	Go to “Start the cleaning” on page 75.
Yes	Clean the centrifuge bowl and buckets as described below. IMPORTANT! Clean the Recovery centrifuges occasionally, only when excess liquid is noticeable in the bowl and/or buckets. You do <i>not</i> need to clean the centrifuge after every run.

IMPORTANT! Wear powder-free, nitrile gloves when cleaning the Recovery centrifuge.

2. Remove the buckets from the Recovery centrifuges. Clean the inside and outside of each bucket using a lint-free wipe, then place the buckets on a clean, dry surface while you clean the centrifuge.

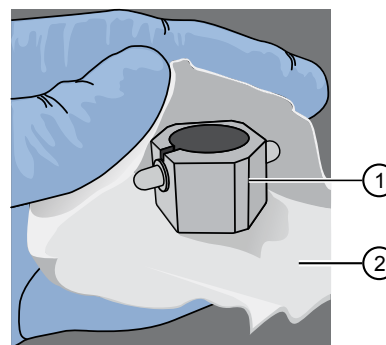
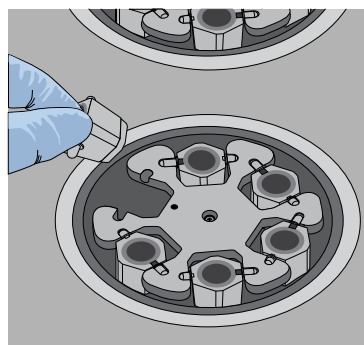

- ① Bucket
- ② Lint-free wipe

3. Use lint-free wipes to remove all fluid from inside the centrifuge bowl.

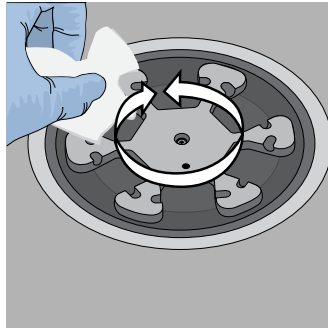

① Inside rim of the centrifuge

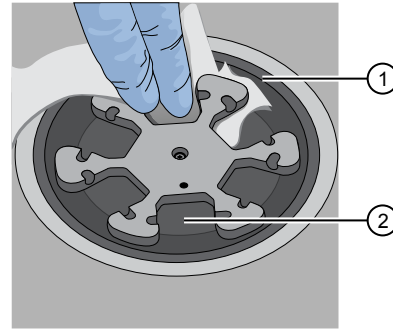

② Bottom of the centrifuge bowls

4. Use lint-free wipes treated with 70% isopropanol to clean the:
 - Inside rim of the centrifuge.
 - Bottom of the centrifuge bowl.
 - Outside and inside of the centrifuge buckets.
5. Dry the centrifuge and buckets with lint-free wipes.
6. Install the centrifuge buckets, then close the Recovery centrifuge cover.

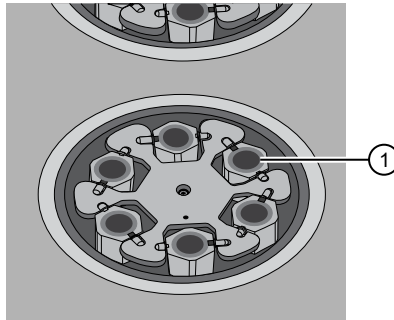

① Buckets (cleaned and installed)

Start the cleaning

1. Close the instrument door by first lifting it up slightly to disengage the locking mechanism, then pushing down on the door until the locks engage.

IMPORTANT! Before closing the door, ensure the covers of the Chip-loading and Recovery centrifuges are closed.

- To start the cleaning, tap **Next** on the Ion Chef™ Instrument touchscreen that appears after run completion.



Note: You can also clean the instrument at any time starting from the home touchscreen. Tap **Settings** ▶ **Clean Ion Chef**.

- Confirm that you have removed all consumables from the Ion Chef™ Instrument, except the empty pipette tip rack in the waste tip position, then tap **Next**.

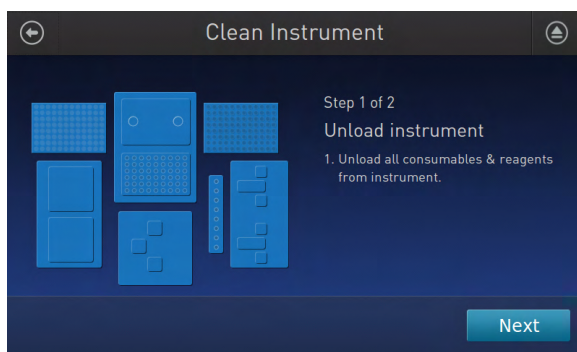

- With the door closed, tap **Start**. The instrument performs a Deck Scan before starting the cleaning routine. The Ion Chef™ Instrument stops ventilation, then illuminates the ultraviolet (UV) light in the instrument for ~1 minute.

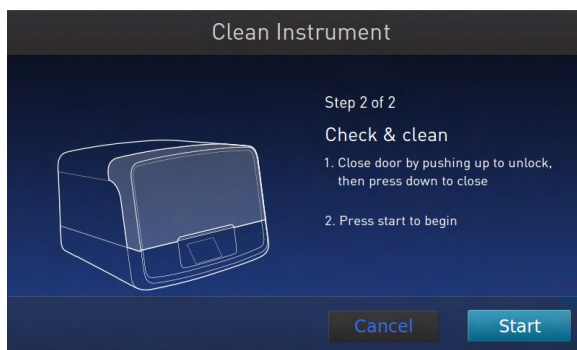

CAUTION! The Ion Chef™ Instrument emits UV light at 254 nm. Wear appropriate eye wear, protective clothing, and gloves when working near the instrument. Do not look directly at the UV light while it is illuminated during the cleaning routine.

5

Sequence on the Ion S5™ System or Ion GeneStudio™ S5 System

- Software version requirements for sequencing 77
- Workflow 78
- Materials required 78
- Ion S5™/Ion GeneStudio™ S5 System component positions 78
- Before you begin 79
- Required sequencer cleanings 79
- Initialize the sequencer 80
- Start the sequencing run 81

This chapter contains brief procedures for sequencing HID libraries on the Ion S5™, Ion S5™ XL System, or an Ion GeneStudio™ S5 Series System. For complete instrument procedures, troubleshooting and maintenance information, see the *Ion 510™ & Ion 520™ & Ion 530™ Kit – Chef User Guide* (Pub. No. MAN0016854), the *Ion S5™ and Ion S5™ XL Instrument User Guide* (Pub. No. MAN0010811), or the *Ion GeneStudio™ S5 Instrument User Guide* (Pub. No. MAN0017528).

Software version requirements for sequencing

Panel	Software version required
Precision ID GlobalFiler™ NGS STR Panel v2	Torrent Suite™ Software 5.10 ^[1]

^[1] Do not update software to a later version.

Workflow

“Initialize the sequencer” on page 80



“Start the sequencing run” on page 81

Materials required

Provided in the Ion S5™ Precision ID Chef & Sequencing Kit:

- Ion S5™ Precision ID Sequencing Reagents
- Ion S5™ Precision ID Sequencing Solutions

Other materials and equipment:

- Ion S5™, Ion S5™ XL, or Ion GeneStudio™ S5 Series Sequencer
- Used Ion S5™ Chip for initialization
- Ion 520™ Chip or Ion 530™ Chip loaded with template-positive ISPs

Ion S5™ /Ion GeneStudio™ S5 System component positions



- ① Touchscreen
- ② Power button
- ③ Ion S5™ Precision ID Sequencing Reagents cartridge
- ④ Chip clamp
- ⑤ Precision ID Wash Solution bottle. Waste reservoir located behind the Precision ID Wash Solution bottle (shown on the right).
- ⑥ Precision ID Cleaning Solution bottle
- ⑦ Waste reservoir

Note: The system uses RFID technology to verify that the proper reagents are loaded in positions 3, 5, and 6. Reagents that exceed their expiration date or usage count generate an error message prompting the user to replace the reagent before performing the run.

Note: RFID regulatory information can be found on the main screen under **Options ▶ Regulatory info**.

Before you begin

The Ion S5™/Ion S5™ XL Sequencer and Ion GeneStudio™ S5 Series Sequencers are equipped to verify the compatibility of each chip and consumable that is loaded during initialization and sequencing, and that these components do not exceed their expiration date. To avoid exceptions during initialization, inspect this information for each consumable before installing onto the instrument.

- Unbox the Ion S5™ Precision ID Sequencing Reagents cartridge 45 minutes before use, then allow it to equilibrate to room temperature.
Do not remove the Ion S5™ Precision ID Sequencing Reagents cartridge from its packaging until immediately before loading, so that you can return the unused cartridge to storage if your sequencing run is delayed.
- Unbox the Precision ID Wash Solution bottle. Invert the bottle 5 times within its vacuum-sealed bag, then swirl at an angle to mix thoroughly.
- Remove the Precision ID Wash Solution bottle from its vacuum-sealed bag, then remove the red cap from the Precision ID Wash Solution and Precision ID Cleaning Solution bottles immediately before installing on the instrument.

Required sequencer cleanings

HID Ion S5™/Ion S5™ XL Sequencers and HID Ion GeneStudio™ S5 Series Sequencers require cleaning before initialization. Cleaning is normally performed automatically at the completion of the previous sequencing run. When two sequencing runs are performed on a single initialization, the post-run cleaning is performed after the second sequencing run. However, if the "Enable post-run clean" checkbox is deselected to allow a second run, and a second run is not performed, the instrument will not allow the subsequent initialization to proceed until a manual cleaning has been performed. See "Perform a manual cleaning of the sequencer" on page 102 for more information on how to perform a manual cleaning.

If a sequencer is initialized and a sequencing run is not started within 24 hours, or a run is not started or completed due to a power failure or an abort, do not perform a manual cleaning. An instrument reset run is required before reinitialization. See "Perform an instrument reset run with an initialized, unused Ion S5™ Precision ID Sequencing Reagents cartridge" on page 103 for more information.

Initialize the sequencer

1. In the instrument touchscreen main menu, tap **Initialize**. The door, chip, and Reagent cartridge clamps unlock.



2. When prompted, remove the Precision ID Wash Solution bottle to access the waste reservoir, then remove and empty the waste reservoir.
3. Reinstall the empty waste reservoir.
4. Replace the expended Ion S5™ Precision ID Sequencing Reagents cartridge with a new cartridge equilibrated to room temperature.
Note: Dispose of used reagents appropriately.
5. Ensure that the new Precision ID Wash Solution bottle has been thoroughly mixed. If not, invert the bottle 5 times, then swirl the bottle at an angle to mix thoroughly. Then remove the red cap and install.

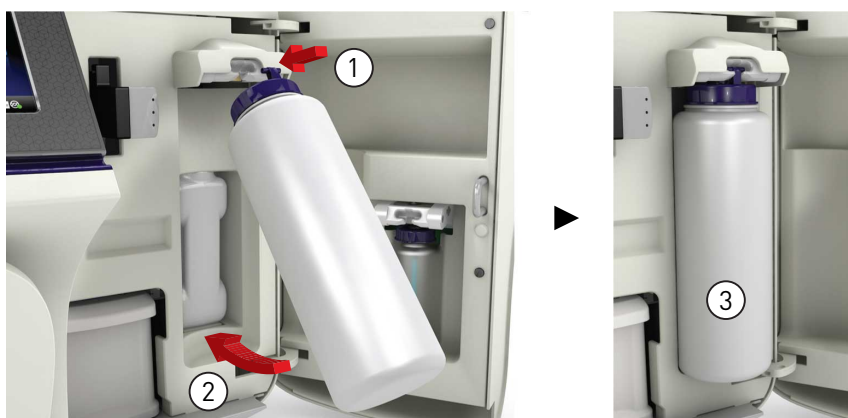

6. Ensure that the used sequencing chip from the previous run is properly seated in the chip clamp and the chip clamp is pushed in all the way.

7. If necessary, install a new Precision ID Cleaning Solution bottle.

Note: The Precision ID Cleaning Solution bottle contains sufficient reagent to complete 4 cleanings.

8. Close the door, then tap **Next**.

The instrument confirms that the consumables and chip are properly installed and that the Precision ID Cleaning Solution bottle contains enough reagent to perform the post-run clean. Follow all on-screen recommendations to ensure proper installation of required consumables.

IMPORTANT! If the allowed number of post-run cleaning procedures has been met, the instrument will prompt the user to replace the Precision ID Cleaning Solution bottle.

9. When initialization is complete (~30–40 minutes), tap **Home**.

The instrument is now ready for a sequencing run.

Start the sequencing run

We recommend that you sequence loaded chips on the sequencer as soon as possible after chip loading and instrument initialization are complete. However, successful sequencing runs can be started up to 24 hours after instrument initialization.

Note: Do *not* press the power button during a run. Interrupting power to the instrument during a run can result in sequencing run failure and loss of sample.

1. After completion of initialization, tap **Run** in the instrument touchscreen. The door and chip clamp unlock.
2. Remove the used sequencing chip, then secure a chip loaded with template-positive Ion Sphere™ Particles in the chip clamp.
3. Push the chip clamp all the way in to engage, close the instrument door, then tap **Next**.
4. Confirm that the correct Planned Run has auto-populated, then tap **Review**.

5. If the run is the first of two sequencing runs after an initialization, deselect the **Enable post-run clean** checkbox, then tap **Review**.

Note: When starting the second sequencing run on a single initialization, ensure that the **Enable post-run clean** checkbox is selected, so that the post-run cleaning is performed automatically.

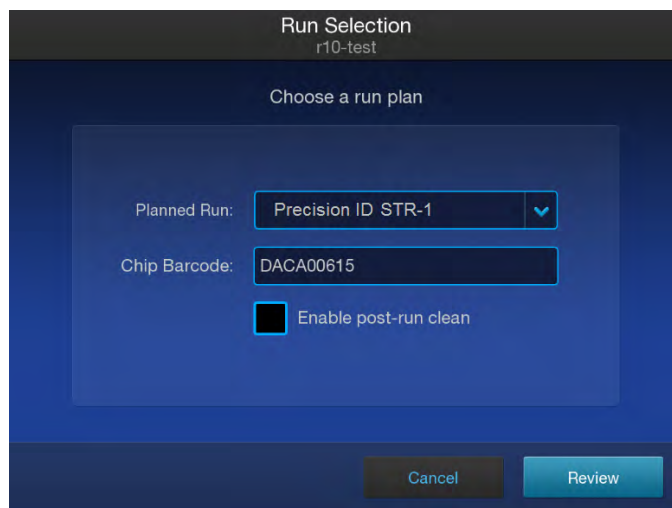

6. Confirm that the pre-populated settings are correct, or make changes using the buttons and dropdown lists if needed.
7. Confirm that the instrument door is closed, then tap **Start run** to start the sequencing run.

IMPORTANT! During a run, do not open the instrument door, and avoid touching the instrument. Touching the instrument during the sequencing run can reduce the quality of the measurements.

When the sequencing run is complete, the instrument automatically performs the cleaning procedure unless the **Enable post-run clean** checkbox was deselected. After cleaning, the touchscreen returns to the main menu.

IMPORTANT! Do NOT reuse the Ion S5™ Sequencing Reagents cartridge after a post-run clean. The cartridge is unusable and should be discarded appropriately.



Analyze the sequencing results



Review NGS STR run summary metrics

Review the run summary metrics to confirm data quality before proceeding to data analysis and review in the Converge™ Software v2.1.

1. Sign in to the Torrent Server via Torrent Suite™ Software.
2. Select **Data ▶ Completed Runs & Results**, then click a **Report Name** to view the run summary.
3. Compare the results to the following recommended values. See “Expected observations if recommended values are not met” on page 89 for possible impact to the Converge™ Software data analysis results.

Note: For more information about the run report metrics, see *Torrent Suite™ Software Help*. For additional troubleshooting information, see Appendix A, “Troubleshooting”.

Recommended values for sequencing run report metrics for the Precision ID GlobalFiler™ NGS STR Panel v2

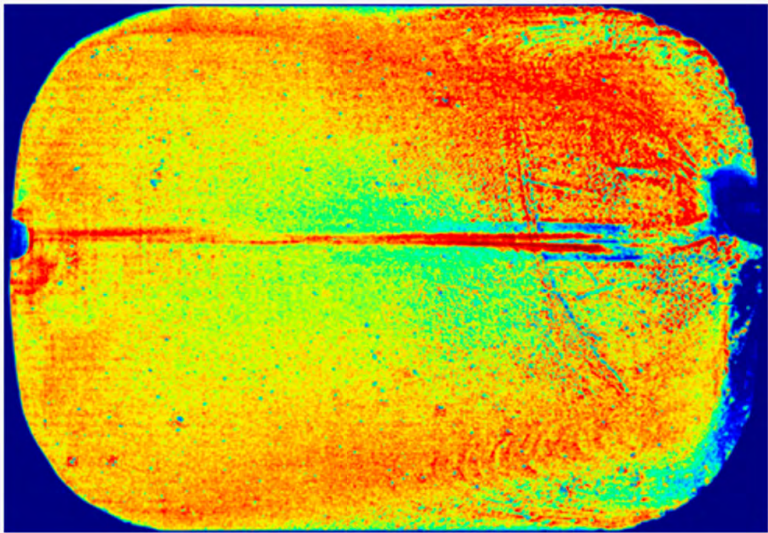
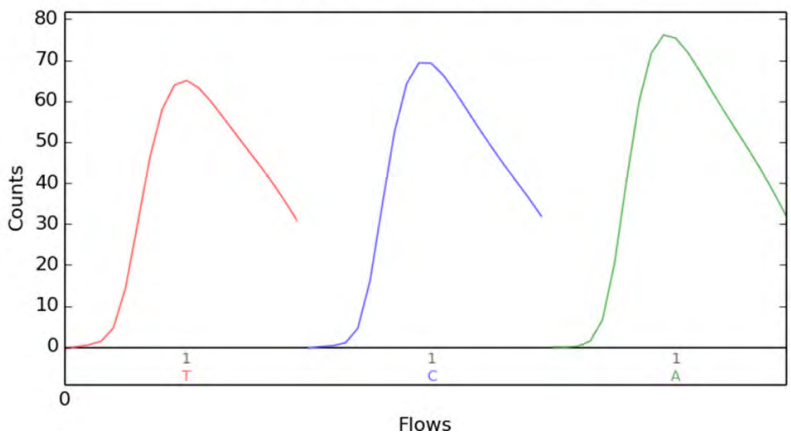
Parameter	Recommended values
ISP Loading and Key Signal	<div style="border: 1px solid #ccc; padding: 10px;"> <div style="display: flex; justify-content: space-between; align-items: center;"> <div style="text-align: center;"> <p>1.13 G</p> <p>Total Bases</p> </div> <div style="text-align: center;"> <p>70</p> <p>Key Signal</p> </div> <div style="text-align: right;">  </div> </div> <hr/> <div style="display: flex; align-items: center; justify-content: center;">  <div style="margin-left: 10px;"> <p>65 %</p> <p>ISP Loading</p> </div> </div> <p style="text-align: center; margin-top: 5px;">ISP Density</p>  </div> <div style="text-align: center; margin-top: 10px;"> <p>Consensus Key 1-Mer - Library Ave. Peak = 70</p>  </div> <div style="margin-top: 10px;"> <p>① Click to view the Key Signal</p> <p>② ISP Loading: >50%</p> <p>③ Key Signal: >60</p> </div>

Parameter	Recommended values										
ISP Summary	<p>With an ISP Loading >50%:</p> <p>ISP Summary</p> <table border="1"> <tr> <td>8,345,715 Total Reads</td> <td>35% Usable Reads</td> </tr> <tr> <td>65% Loading 24,280,472</td> <td>35% Empty Wells</td> </tr> <tr> <td>98% Enrichment 23,847,229</td> <td>2% No Template</td> </tr> <tr> <td>58% Clonal 13,926,101</td> <td>42% Polyclonal</td> </tr> <tr> <td>60% Final Library 8,345,715</td> <td> 1% Test Fragments 0% Adapter Dimer 39% Low Quality </td> </tr> </table> <p>① Enrichment: ≥98% ② Total Usable Reads: ~30–50% ③ Polyclonal: 25–45% ④ Test Fragment: 1% Adapter Dimer: ≤1% Low Quality: ≤50%</p>	8,345,715 Total Reads	35% Usable Reads	65% Loading 24,280,472	35% Empty Wells	98% Enrichment 23,847,229	2% No Template	58% Clonal 13,926,101	42% Polyclonal	60% Final Library 8,345,715	1% Test Fragments 0% Adapter Dimer 39% Low Quality
8,345,715 Total Reads	35% Usable Reads										
65% Loading 24,280,472	35% Empty Wells										
98% Enrichment 23,847,229	2% No Template										
58% Clonal 13,926,101	42% Polyclonal										
60% Final Library 8,345,715	1% Test Fragments 0% Adapter Dimer 39% Low Quality										

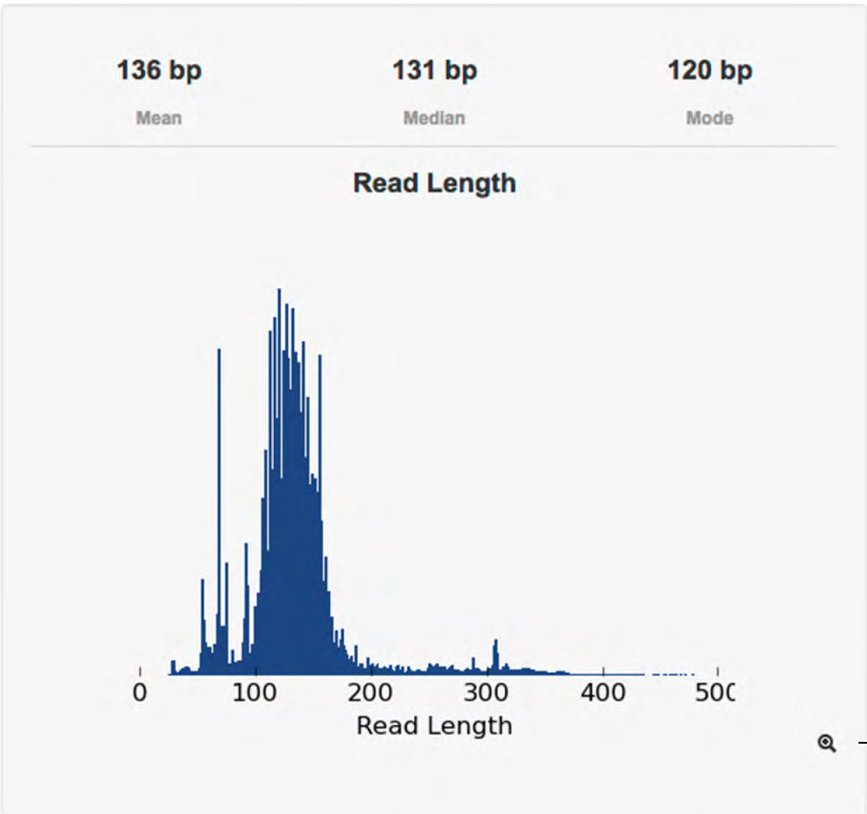
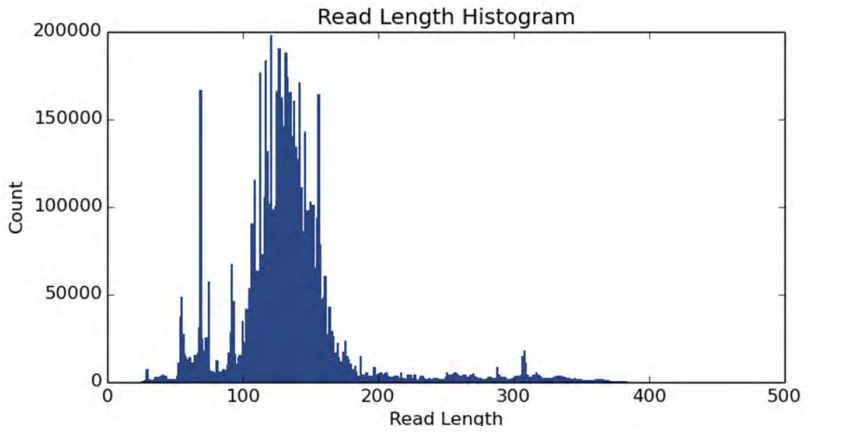
Parameter	Recommended values
Read Histogram	<p>A typical read histogram and counts for each fragment for 32 samples prepared with the Precision ID GlobalFiler™ NGS STR Panel v2 (Cat. No. A33114), using the Ion Chef™ Instrument for library and template preparation and the Ion S5™ XL Instrument for sequencing.</p>  <p>The figure displays a 'Read Length' histogram. Above the plot, three key statistics are listed: Mean (136 bp), Median (131 bp), and Mode (120 bp). The x-axis is labeled 'Read Length' and ranges from 0 to 500. The y-axis represents the count of reads. A magnifying glass icon with a circled '1' is located at the bottom right of the plot area.</p>  <p>The second figure is a 'Read Length Histogram' with a y-axis labeled 'Count' ranging from 0 to 200,000. The x-axis is labeled 'Read Length' and ranges from 0 to 500. The histogram shows a sharp peak around 130 bp, with a long tail extending towards 500 bp.</p> <p>① Click to see histogram details.</p>

Parameter	Recommended values												
Alignment	<div style="border: 1px solid #ccc; padding: 10px;"> <div style="display: flex; justify-content: space-between;"> <div style="text-align: center;"> <p>1.06 G</p> <p>Total Aligned Bases</p> </div> <div style="text-align: center;"> <p>0.3X</p> <p>Reference Coverage</p> </div> </div> <hr/> <div style="display: flex; justify-content: space-between;"> <div style="text-align: center;"> <p>8,047,860</p> </div> <div style="text-align: center;"> <p>97%</p> <p>Aligned Bases</p> <p>3%</p> <p>Unaligned</p> </div> </div> <div style="text-align: center; margin-top: 10px;"> <p>Reads</p> <p>Position in Read</p> </div> <table border="1" style="width: 100%; margin-top: 10px;"> <thead> <tr> <th></th> <th>Count</th> <th>%</th> </tr> </thead> <tbody> <tr> <td>Total Reads</td> <td>8,047,860</td> <td>—</td> </tr> <tr> <td>Aligned Reads</td> <td>8,044,640</td> <td>100.0%</td> </tr> <tr> <td>Unaligned Reads</td> <td>3,220</td> <td>0.0%</td> </tr> </tbody> </table> </div> <p>① Reference Coverage: ~0.3X (of hg19)</p> <p>② Total Aligned Bases: ≥95%</p>		Count	%	Total Reads	8,047,860	—	Aligned Reads	8,044,640	100.0%	Unaligned Reads	3,220	0.0%
	Count	%											
Total Reads	8,047,860	—											
Aligned Reads	8,044,640	100.0%											
Unaligned Reads	3,220	0.0%											

Parameter	Recommended values																				
Mean Raw Accuracy	<p data-bbox="509 260 987 289">Example of normal trend for raw accuracy.</p> <p data-bbox="509 306 1377 365">Note: It is normal to observe severe dips in accuracy due to the varying allele sizes of STR loci.</p> <div data-bbox="509 386 1430 1262">  <p data-bbox="932 443 1016 472">96.5%</p> <p data-bbox="867 495 1081 520">Mean Raw Accuracy 1x</p> <p data-bbox="688 821 716 940">Accuracy</p> <p data-bbox="954 1171 1052 1201">Position</p> </div>																				
Alignment Quality	<p data-bbox="509 1289 1305 1318">Example of typical output for Alignment Quality in the primary analysis.</p> <div data-bbox="509 1329 1430 1875"> <p data-bbox="948 1346 1040 1375">720 M</p> <p data-bbox="899 1402 1089 1428">AQ17 Total Bases</p> <p data-bbox="854 1476 1133 1509">Alignment Quality</p> <table border="1" data-bbox="509 1549 1430 1875"> <thead> <tr> <th></th> <th>AQ17</th> <th>AQ20</th> <th>Perfect</th> </tr> </thead> <tbody> <tr> <td>Total Number of Bases [bp]</td> <td>720 M</td> <td>634 M</td> <td>533 M</td> </tr> <tr> <td>Mean Length [bp]</td> <td>97</td> <td>91</td> <td>79</td> </tr> <tr> <td>Longest Alignment [bp]</td> <td>415</td> <td>410</td> <td>389</td> </tr> <tr> <td>Mean Coverage Depth [x]</td> <td>0.2</td> <td>0.2</td> <td>0.2</td> </tr> </tbody> </table> </div>		AQ17	AQ20	Perfect	Total Number of Bases [bp]	720 M	634 M	533 M	Mean Length [bp]	97	91	79	Longest Alignment [bp]	415	410	389	Mean Coverage Depth [x]	0.2	0.2	0.2
	AQ17	AQ20	Perfect																		
Total Number of Bases [bp]	720 M	634 M	533 M																		
Mean Length [bp]	97	91	79																		
Longest Alignment [bp]	415	410	389																		
Mean Coverage Depth [x]	0.2	0.2	0.2																		

Parameter	Recommended values
Individual sample results	<p>Example of results for 8 STR libraries run on one 530 Chip</p>

Expected observations if recommended values are not met

Primary analysis results observation	Indicates	Expected observations in Converge™ Software data analysis ^[1]
<p>One or more of following:</p> <ul style="list-style-type: none"> • Low ISP loading ($\leq 50\%$) • Low total usable reads ($\leq 30\%$) • Low polyclonal ISPs ($< 25\%$) • High polyclonal ISPs ($> 45\%$) • High adapter dimer ISPs ($> 1\%$) • High percentage of low quality ISPs ($> 50\%$) • Total aligned bases $< 95\%$ 	<p>Less than optimal sample coverage on the chip.</p> <p>Note: High polyclonal, adapter dimer, and/or low-quality ISPs may result in higher total ISP loading, but these reads are filtered from the results, resulting in a lower number of usable reads.</p>	<p>Lower coverage (reads per allele).</p> <p>If using relative thresholds for STR analysis, lower coverage can affect the proper calling of stutters, artefacts, and noise.</p>
<p>One or both of following:</p> <ul style="list-style-type: none"> • Low key signal ($\leq 60\%$) • Low enrichment ($< 98\%$) 	<p>Less than optimal number of sample fragments were sequenced.</p> <p>The key signal is the percentage of live ISPs with a key sequence that is identical to the library key sequence. The key sequence is the first set of bases that are sequenced and is used to identify the library fragments. If the key is not sequenced, then the barcode and insert may not be properly sequenced.</p>	<p>More noise in results.</p>

Primary analysis results observation	Indicates	Expected observations in Converge™ Software data analysis ^[1]
One or both of following: <ul style="list-style-type: none"> • Low test fragment (positive sequencing control) ISPs (significantly less than 1%) • Atypical mean raw accuracy/ Low raw accuracy 	Issues during library, template, or sequencing preparation.	We do not recommend that you continue to Converge™ Software data analysis.
One or both of following: <ul style="list-style-type: none"> • Atypical histogram • Atypical sample results 	Low DNA integrity (for example, sample degradation or presence of inhibitor) and/or low sample input.	Lower coverage, imbalanced profiles, and/or allelic dropout.

^[1] See Appendix A, "Troubleshooting" for recommended actions for addressing these issues in future runs.

Confirm that data were exported to Converge™ Software

Note: If you have not configured the HID Genotyper Plugin to export results automatically to the Converge™ Software, see "(If needed) Manually export data to the Converge™ Software" on page 91.

1. Sign in to Torrent Suite™ Software.
2. Select **Data ▶ Completed Runs & Reports**, then click a **Report Name** to view the run summary.
3. Click **Plugins**, click **HID Genotyper Plugin vX.X**, select the appropriate plugin run from the dropdown list (if more than one), confirm that the status is **Completed**, then click **results.html**.

Summary
 Unaligned Reads
 Aligned Reads
 Output Files
 Plugins
 HIDGenotyper-2.1

HIDGenotyper-2.1 v2.1_ec799c8 (3684)
 Completed 1.82 GB
 •results.html

4. In the **HID Genotyper Result** window, confirm that the **Upload Status** column displays "Completed" and the **Description** displays "Successful" in all rows.

Note: If these two conditions are not met, see "Export from Torrent Server to Converge™ Software Server failed" on page 101.

5. Click the **Batch ID** link to view the results in the Converge™ Software.

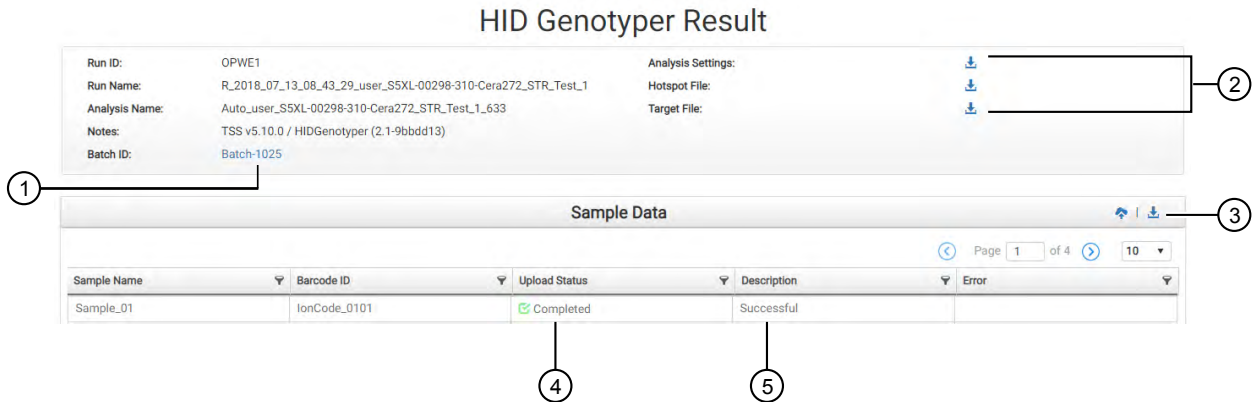

- ① View results in the Converge™ Software
- ② Download individual files
- ③ Manually export sequencing results to the Converge™ Software
- ④ Status of data upload to Converge™ Software
- ⑤ Status of HID Genotyper Plugin vX.X analysis

(If needed) Manually export data to the Converge™ Software

Manually export the sequencing results:

- If an error occurs during automatic export (see also “Export from Torrent Server to Converge™ Software Server failed” on page 101).
 - If you have not configured the HID Genotyper Plugin to export results automatically to the Converge™ Software. See the *Converge™ Software v2.1 Setup and Reference Guide* (Pub. No. 100039539).
1. Sign in to the Torrent Server via the Torrent Suite™ Software.
 2. Select **Data ▶ Completed Runs & Reports**, then click a **Report Name** to view the run report.
 3. Click **Plugins**, click **HIDGenotyper-x.X**, then click **results.html**.



Summary
 Unaligned Reads
 Aligned Reads
 Output Files
 Plugins
 HIDGenotyper-2.1



Note: If there are multiple plugin runs on the run report, select the appropriate run from the dropdown list, then click **results.html**. The **Batch External ID** from the Converge™ Software is appended to the run name.



4. In the **Sample Data** pane of the **HID Genotyper Result** window, perform the appropriate action:

Option	Action
If an error occurred during automatic export	Click  to try to export again. If results are still not exported to Converge™ Software, follow the instructions for manual export in the following row.
If you are not configured for automatic export	<ol style="list-style-type: none"> 1. Click  to download the results (<Experiment Name>.bef file). 2. In the Converge™ Software Batch Dashboard, select  Import Batch, select the BEF file to import, then click Upload.

Related documentation for data analysis

To analyze sequencing data from the Precision ID GlobalFiler™ NGS STR Panel v2, see:

- *Converge™ Software v2.1 Setup and Reference Guide* (Pub. No. 100039539)
- *Converge™ Software Help*



Troubleshooting

This appendix contains brief information for troubleshooting manual library preparation, library and template preparation on Ion Chef™ Instrument, and sequencing on the Ion S5™/Ion S5™ XL Sequencer, and Ion GeneStudio™ S5 Series Sequencers.

For complete troubleshooting information about	See
Library preparation on the Ion Chef™ Instrument	<i>Ion AmpliSeq™ Library Preparation on the Ion Chef™ System User Guide</i> (Pub. No. MAN0013432)
Template preparation on the Ion Chef™ Instrument	<i>Ion 510™ & Ion 520™ & Ion 530™ Kit – Chef User Guide</i> (Pub. No. MAN0016854)
Sequencing on the Ion S5™ or Ion S5™ XL Instrument	<i>Ion S5™ and Ion S5™ XL Instrument User Guide</i> (Pub. No. MAN0010811)
Sequencing on an Ion GeneStudio™ S5 Series Instrument	<i>Ion GeneStudio™ S5 Instrument User Guide</i> (Pub. No. MAN0017528)

Manual library preparation

Observation	Possible cause	Recommended action
The library concentration is less than recommended	Input DNA was inaccurately quantified.	Re-quantify input DNA using one of the Quantifiler™ kits. See “Genomic DNA quantification kits” on page 16.
	Residual ethanol in sample DNA inhibited target amplification.	Carefully remove all drops, using an additional centrifugation and removal step, if necessary.
	Less than 1 ng of input DNA was used.	Add more DNA, or add up to 4 target amplification cycles. Alternatively, amplify the library as described in “Amplify the libraries” on page 28.
	PCR, digestion, or ligation was inefficient.	Ensure proper dispensing and mixing of viscous components at each step.
	AMPure™ XP Beads were over-dried.	Do not dry the AMPure™ XP Beads for more than 10 minutes. If the bead surface appears cracked, then either continue with the protocol, and expect a higher percentage of low quality DNA, or repeat the library preparation.
Amplicons are lost	The library was poorly purified.	Vortex the AMPure™ XP Reagent thoroughly before use, and dispense the full volume.

Observation	Possible cause	Recommended action
Amplicons are lost		Increase the AMPure™ XP Reagent volume from 1.5X to 1.7X. See “Purify the libraries” on page 25.
	Denaturation of the digested amplicon occurred.	Verify the use of the 60°C/20-minute temperature incubation during the primer digestion step. See “Partially digest amplicons” on page 23.
Barcoded library representation is uneven	Library was inaccurately quantified.	Ensure that the sample library concentrations are within the control library concentration range (within the standard curve) as measured by qPCR.
	Libraries were inaccurately combined.	Dilute the libraries to the target concentration, then combine equal volumes.
Key signal is low (≤60%) The key signal is the percentage of live ISPs with a key signal that is identical to the library key signal. Low key signal indicates incorrect signal processing.	<ul style="list-style-type: none"> An error occurred during library preparation and/or sequencing. Barcode adapters did not ligate properly during library preparation, so no key is available to sequence. Sequencing flow and raw signal acquisition errors occurred. 	Re-start procedure from library preparation.
		Continue with Converge™ analysis, but expect noisier results.
Percentage of polyclonal ISPs is high (>50%)	Library input was too high in template preparation.	Reduce library input and repeat template preparation.
		Continue with Converge™ analysis; expect lower coverage.
	Library was mis-quantified.	Re-quantify library to ensure accurate quantification.
Percentage of test fragment ISPs is low (significantly <<1%)	Test fragment was not added, or another error occurred during Ion Chef™ template preparation.	Repeat Ion Chef™ template preparation.
Percentage of adapter dimer ISPs is high (>1%) Increased chip loading is observed, but subsequently lower total reads are obtained because the adapter dimers are filtered out.	AMPure™ cleanup was ineffective during library preparation.	If library is available, decrease the AMPure™ XP Reagent volume ratio from 1.5X to 1.0X, and repurify. See “Purify the libraries” on page 25.
		Re-prepare library, and reduce the AMPure™ XP Reagent volume ratio from 1.5X to 1.0X.
		Continue with Converge™ analysis; expect lower coverage.
	Too much barcode adapter was added.	Reduce the amount of barcode adapter added in ligation reaction.
		Do not combine Switch Solution, barcode adaptor, and DNA ligase before adding to the ligation reaction.
ISP loading is low (<40%), and percentage of low quality ISPs is high (>60%)	Library input was low.	Increase the amount of sample library in template preparation.

Observation	Possible cause	Recommended action	
	The library was inaccurately quantified.	Ensure that qPCR quantification is performed correctly.	
	The TDF was incorrectly calculated.	Ensure that the TDF is calculated correctly.	
	Library quality was low.	Re-prepare library starting from re-quantified DNA.	
Read histogram is atypical Sample results are atypical.	Quality of DNA used in library preparation was poor.	Re-isolate genomic DNA.	
		Proceed with analysis, but expect dropouts and/or lower total coverage and imbalanced profile if sample is known to be degraded or to contain inhibitors.	
	Amount of library used in template preparation was low.	Double the library input used in template preparation.	
	Percentage of total aligned bases is low (<95%) Expect lower total reads and coverage	Sample was contaminated with non-human DNA or inhibitors.	Re-extract DNA to remove inhibitors.
		Remove source of contaminating DNA.	
Non-specific amplification occurred caused by excessive number of PCR cycles.		Reduce the number of PCR amplification cycles used in library preparation.	
	Incorrect reference library was used.	Use the correct reference library (hg19).	
	Mean raw accuracy is low (<95%) Extremely low accuracy indicates a sequencing issue.	Incorrect kits were used in template preparation, or sequencing reaction.	Use the correct kits, starting with template preparation, ensuring that correct Precision ID kits are used.
		pH of buffers (determined during sequencer initialization) was incorrect.	Use the correct sequencing kit. Do not store kit components near dry ice.
	Incorrect reference library was used.	Use the correct reference library (hg19).	

Library preparation on the Ion Chef™ Instrument

Observation	Possible cause	Recommended action
ISP loading is low (<40%) Low total usable reads (<30%) Low polyclonal ISPs (<10%)	Too little library was added for Ion Chef™ template preparation.	Quantify library concentration by qPCR and repeat the Ion Chef™ templating run.
		Double the library input and repeat the Ion Chef™ templating run, or increase the number of amplification cycles.
		Continue to Converge™ analysis; expect lower overall coverage.
	DNA input integrity/library preparation was poor.	Re-isolate genomic DNA and repeat library preparation.
	Chip loading by the Ion Chef™ instrument was not optimal.	Repeat the Ion Chef™ templating run.
Key signal is low (<50%)	<ul style="list-style-type: none"> An error occurred during library preparation and/or sequencing. 	Re-start procedure from library preparation.



Observation	Possible cause	Recommended action
The key signal is the percentage of live ISPs with a key signal that is identical to the library key signal. Low key signal indicates incorrect signal processing.	<ul style="list-style-type: none"> Barcode adapters did not ligate properly during library preparation, so no key is available to sequence. Sequencing flow and raw signal acquisition errors occurred. 	Continue with Converge™ analysis, but expect noisier results.
Uniformity is poor, AT-rich amplicons are under-represented	PCR was inefficient.	Double the anneal and extend time.
Percentage of polyclonal ISPs is high (>50%)	Library input was too high in template preparation.	Reduce library input and repeat template preparation. Continue with Converge™ analysis; expect lower coverage.
	Library was mis-quantified.	Re-quantify library to ensure accurate quantification.
Percentage of test fragment ISPs is low (significantly <<1%)	Test fragment was not added, or another error occurred during Ion Chef™ template preparation.	Repeat Ion Chef™ template preparation.
ISP loading is low (<50%), and percentage of low quality ISPs is high (>50%)	Library input was low.	Increase the volume of library used in template preparation.
		Use a fresh dilution of library prepared in a low-bind tube. Continue with Converge™ analysis; expect lower coverage.
	Library quality was low.	Re-prepare library starting from re-quantified DNA.
Read histogram is atypical Sample results are atypical.	Quality of DNA used in library preparation was poor.	Re-isolate genomic DNA. Proceed with analysis, but expect dropouts and/or lower total coverage and imbalanced profile if sample is known to be degraded or to contain inhibitors.
		Amount of library used in template preparation was low.
Percentage of total aligned bases is low (<95%) Expect lower total reads and coverage	Sample was contaminated with non-human DNA or inhibitors.	Re-extract DNA to remove inhibitors. Remove source of contaminating DNA.
	Non-specific amplification occurred caused by excessive number of PCR cycles.	Reduce the number of PCR amplification cycles used in library preparation.
	Incorrect reference library was used.	Use the correct reference library (hg19).
Mean raw accuracy is low (<95%) Extremely low accuracy indicates a sequencing issue.	Incorrect kits were used in template preparation, or sequencing reaction.	Use the correct kits, starting with template preparation, ensuring that correct Precision ID kits are used.

Observation	Possible cause	Recommended action
Mean raw accuracy is low (<95%) Extremely low accuracy indicates a sequencing issue.	pH of buffers (determined during sequencer initialization) was incorrect.	Use the correct sequencing kit.
		Do not store kit components near dry ice.
	Incorrect reference library was used.	Use the correct reference library (hg19).

Ion Chef™ System: general operation

Observation	Possible cause	Recommended action
Instrument does not display the home screen when powered on	Multiple causes are possible.	<ol style="list-style-type: none"> 1. Power off the instrument, wait 30 seconds, then power on the instrument. 2. If the instrument fails again, contact Technical Support.
The instrument door cannot be opened	An obstruction was present on or around the door mechanism.	Remove the obstruction blocking the door, then operate the instrument normally.
	A hardware or software error occurred.	Contact Technical Support to report the problem and for further assistance.



Observation	Possible cause	Recommended action
The instrument does not start a run	The instrument encountered a Deck Scan error (one or more consumables are absent or loaded improperly).	<ol style="list-style-type: none"> 1. Confirm that the touchscreen does not display any Deck Scan warnings. If alarms are present, note the one or more errors displayed, replace the missing consumable as directed, tap No when prompted, then tap Next to cancel the run. After returning to the home screen, restart the run. 2. If the error persists, ensure that: <ul style="list-style-type: none"> • All cartridges and PCR plate are loaded correctly and are level on the instrument deck. • The barcodes of the 4 flagged tubes in Positions A–D of the Reagents cartridge are visible and positioned correctly. • All tubes are both present <i>and</i> uncapped in the Reagents cartridge. 3. If the error persists after you check the consumables on the instrument deck, do one of the following: <ul style="list-style-type: none"> • If you are confident that the Ion Chef™ Instrument is set up correctly, and you are comfortable disregarding the warnings, tap YES following Deck Scan to proceed with the run. • If the instrument cannot start the run, contact Technical Support for further help.
	The instrument encountered an internal error.	<ol style="list-style-type: none"> 1. Record the error that is displayed on the instrument display, then tap OK. 2. Contact Technical Support to report the problem and for further help.
The instrument stops during a run	The instrument encountered an internal error.	<ol style="list-style-type: none"> 1. Record the error displayed on the instrument display, then tap OK. 2. Contact Technical Support to report the problem and for further assistance.
	A consumable was improperly loaded.	Ensure that all consumables are loaded according to the instructions provided.
Instrument displays one or more alerts during a run	The instrument detected one or more problems during the run.	<p>After the instrument completes the run, contact Technical Support.</p> <p>IMPORTANT! The detected problem might impact the performance of the sequencing run.</p>

Observation	Possible cause	Recommended action
Instrument displays one or more alerts during a run	<ul style="list-style-type: none"> • Network connection to the server was interrupted. • User name or password was incorrect. 	<ol style="list-style-type: none"> 1. Tap the Instrument status button to view the alert(s). 2. In the Instrument status screen, confirm that the name of the Torrent Server connection is red. 3. Contact your network administrator to confirm that: <ul style="list-style-type: none"> • The Torrent Server can be accessed from the network port used by the Ion Chef™ Instrument. If not, troubleshoot the network connection. • The user name and password used by the Ion Chef™ Instrument are valid. If not, contact the server administrator to renew the credentials. 4. If the alert persists, contact Technical Support for further assistance.
Liquid residue is present in the Recovery centrifuges following a run	During normal instrument operation, a noticeable coating of liquid collected on the bowl and buckets of the Recovery centrifuges after repeated runs.	Remove the residue as instructed in “Inspect and clean the Recovery centrifuges and buckets” on page 74.

Ion S5™ /Ion GeneStudio™ S5 Systems setup and operation

Instrument alarms and events

Observation	Possible cause	Recommended action
<p>Red "Alarms" and/or "Events" message in Main Menu</p> 	<ul style="list-style-type: none"> • Available software updates were detected. • Connectivity issues were detected. • Instrument did not detect required files or hardware. 	<p>Tap the red Alarms icon to see detailed messages.</p> <ul style="list-style-type: none"> • If a message states "Newer Software Available": <ul style="list-style-type: none"> IMPORTANT! After updates are installed, the instrument must be restarted. <ol style="list-style-type: none"> a. In the main menu, tap Settings ▶ Check for Updates. b. Select the Released Updates checkbox, then tap Update. c. When installation is complete, follow the onscreen prompts to restart the instrument. <p>Note: In some cases, the instrument restarts automatically after software installation.</p> • If a message states "No Connectivity to Torrent Server", "No Connectivity to ftp server", or "Network Manager not connected", disconnect and re-connect the ethernet cable, confirm that the router is operational, and verify that the network is up and running. • For any other messages: <ol style="list-style-type: none"> a. Power off the instrument: On the home screen, tap Settings ▶ System Tools ▶ Shut Down ▶ Shut Down. b. Wait 30 seconds, then press the button on the side of the instrument to power on the instrument. • If the red "Alarms" and/or "Events" message still appears in the main menu, contact Technical Support.



Initialization— General errors

Observation	Possible cause	Recommended action
Bottle leak check fails	<ul style="list-style-type: none"> • Bottle seal was not tight. • Bottle was damaged or defective. 	<ol style="list-style-type: none"> 1. Finger-tighten the bottles. 2. If the bottle continues to leak, replace the bottle. 3. If leak check continues to fail, contact Technical Support.

Data transfer to Converge™ Software

Observation	Possible cause	Recommended action
Export from Torrent Server to Converge™ Software Server failed	Converge™ Software Server was not running at time of NGS run.	Confirm that Converge™ Software Server is running, then export results as described in “(If needed) Manually export data to the Converge™ Software” on page 91
	Appropriate Converge™ Software license is not installed (Error message CVG-04004: “The application module ngs x.x cannot be used. A valid license must be installed.”)	Confirm that the necessary software license(s) are installed, then export results as described in “(If needed) Manually export data to the Converge™ Software” on page 91. For installation, renewal, and other license-related instructions, see the <i>Converge™ Software v2.1 Setup and Reference Guide</i> (Pub. No. 100039539).
	Temporary communication issues between servers.	Export results as described in “(If needed) Manually export data to the Converge™ Software” on page 91.

Perform a manual cleaning of the sequencer

A cleaning protocol is normally performed automatically at the completion of each sequencing run. If a cleaning is necessary, perform the following procedure.

1. On the home screen, select **Settings** ▶ **Clean Instrument**.
The instrument door unlocks allowing access to the consumables.
2. Remove the Precision ID Wash Solution bottle to access the waste reservoir, then remove and empty the waste reservoir.

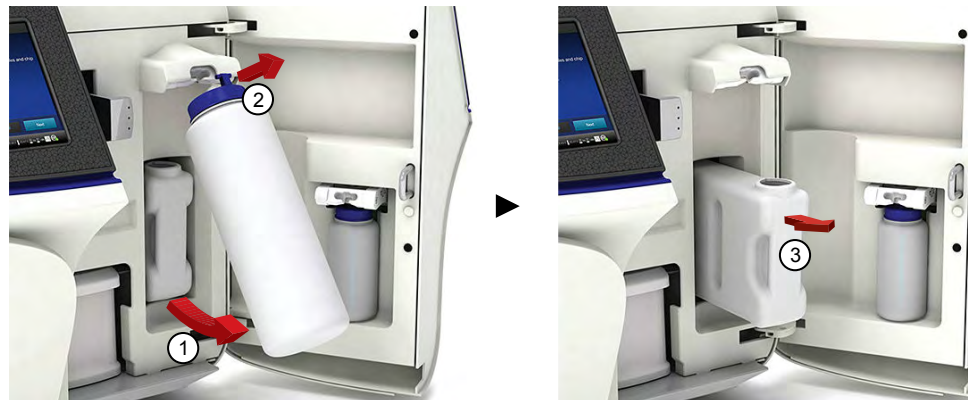

3. Reinstall the empty waste reservoir and a *used* Precision ID Wash Solution bottle.
4. Ensure that the Ion S5™ Precision ID Sequencing Reagents cartridge and Precision ID Wash Solution bottle are properly installed.

IMPORTANT! Perform the cleaning with a used reagent cartridge and wash solution bottle installed. The cleaning procedure pumps cleaning solution into the wash solution bottle and reagent cartridge making them unsuitable for sequencing.

5. Place a used sequencing chip in the chip clamp, then push the chip clamp in all the way to engage.
6. Close the instrument door, then tap **Next**.
Cleaning takes ~35 minutes to complete. On completion the instrument door automatically unlocks and the chip and cartridge clamps disengage.
7. Proceed to “Initialize the sequencer” on page 80.

Perform an instrument reset run with an initialized, unused Ion S5™ Precision ID Sequencing Reagents cartridge

Cleaning is normally automatically performed at completion of a sequencing run. If an Ion S5™ Sequencer is initialized and

- a sequencing run is not started within 24 hours after initialization, *or*
- a sequencing run is not completed due to a power failure or an abort, and <200 flows occurred before the stoppage,

then an instrument reset run is required to ensure proper cleaning before reinitialization. Do NOT perform a manual cleaning with an unused, initialized Ion S5™ Precision ID Sequencing Reagents cartridge.

Note:

- If a power failure or abort occurs during the second of two runs started after a single initialization, a manual cleaning is sufficient (see page 102).
- If the number of flows that occurred before a power failure or abort is unknown, perform an instrument reset run.

To perform an instrument reset run, use the following procedure before reinitialization.

1. In the instrument touchscreen main menu, tap **Run**.
The instrument door unlocks and the chip clamp disengages.
2. Ensure that a used sequencing chip is in the chip clamp, then push the chip clamp in all the way to engage.
3. Close the instrument door, then tap **Next**.
4. When prompted, select **Planned Run (none)**. Ensure that the **Enable post-run clean** checkbox is selected, then tap **Review**.
5. In the **Select Run** screen, tap **Edit**, then in the **Detail** screen set the number of flows to **200**. Ensure that the **Post-Run/Clean** checkbox is selected, then tap **Close**.
6. Tap **Start run**, then tap **Accept** to confirm that Post-Run Clean is enabled, and to start the run.

When the instrument reset run completes, the instrument automatically performs the cleaning procedure. After cleaning, the touchscreen returns to the main menu.



Safety

-
-  **WARNING! GENERAL SAFETY.** Using this product in a manner not specified in the user documentation may result in personal injury or damage to the instrument or device. Ensure that anyone using this product has received instructions in general safety practices for laboratories and the safety information provided in this document.
- Before using an instrument or device, read and understand the safety information provided in the user documentation provided by the manufacturer of the instrument or device.
 - Before handling chemicals, read and understand all applicable Safety Data Sheets (SDSs) and use appropriate personal protective equipment (gloves, gowns, eye protection, and so on). To obtain SDSs, see the “Documentation and Support” section in this document.
-





Symbols on this instrument

Symbols may be found on the instrument to warn against potential hazards or convey important safety information. In this document, the hazard symbol is used along with one of the following user attention words:



- **CAUTION!** – Indicates a potentially hazardous situation that, if not avoided, may result in minor or moderate injury. It may also be used to alert against unsafe practices.
- **WARNING!** – Indicates a potentially hazardous situation that, if not avoided, could result in death or serious injury.
- **DANGER!** – Indicates an imminently hazardous situation that, if not avoided, will result in death or serious injury.

Symbol	English	Français
	Caution, risk of danger Consult the manual for further safety information.	Attention, risque de danger Consulter le manuel pour d'autres renseignements de sécurité.



Symbol	English	Français
	Protective conductor terminal (main ground)	Borne de conducteur de protection (mise à la terre principale)
	<p>Do not dispose of this product in unsorted municipal waste</p> <p> CAUTION! To minimize negative environmental impact from disposal of electronic waste, do not dispose of electronic waste in unsorted municipal waste. Follow local municipal waste ordinances for proper disposal provision and contact customer service for information about responsible disposal options.</p>	<p>Ne pas éliminer ce produit avec les déchets usuels non soumis au tri sélectif.</p> <p> MISE EN GARDE ! Pour minimiser les conséquences négatives sur l'environnement à la suite de l'élimination de déchets électroniques, ne pas éliminer ce déchet électronique avec les déchets usuels non soumis au tri sélectif. Se conformer aux ordonnances locales sur les déchets municipaux pour les dispositions d'élimination et communiquer avec le service à la clientèle pour des renseignements sur les options d'élimination responsable.</p>

Conformity symbols

Conformity mark	Description
	Indicates conformity with safety requirements for Canada and U.S.A.
	Indicates conformity with European Union Low Voltage Directive 2006/95/EC, EMC Directive 2014/30/EU, and R&TTE Directive 1999/5/EC.
	Indicates conformity with Australian standards for electromagnetic compatibility.



Location of safety labels on this instrument

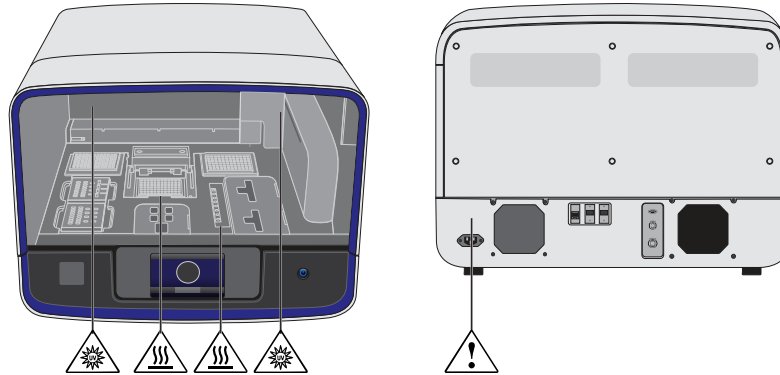

Instrument safety

General



CAUTION! Do not remove instrument protective covers. If you remove the protective instrument panels or disable interlock devices, you may be exposed to serious hazards including, but not limited to, severe electrical shock, laser exposure, crushing, or chemical exposure.

Physical injury



CAUTION! Moving Parts. Moving parts can crush, pinch and cut. Keep hands clear of moving parts while operating the instrument. Disconnect power before servicing.

Electrical safety



WARNING! Ensure appropriate electrical supply. For safe operation of the instrument:

- Plug the system into a properly grounded receptacle with adequate current capacity.
- Ensure the electrical supply is of suitable voltage.
- Never operate the instrument with the ground disconnected. Grounding continuity is required for safe operation of the instrument.



WARNING! Power Supply Line Cords. Use properly configured and approved line cords for the power supply in your facility.



WARNING! Disconnecting Power. To fully disconnect power either detach or unplug the power cord, positioning the instrument such that the power cord is accessible.



Cleaning and decontamination



CAUTION! Cleaning and Decontamination. Use only the cleaning and decontamination methods specified in the manufacturer's user documentation. It is the responsibility of the operator (or other responsible person) to ensure the following requirements are met:

- No decontamination or cleaning agents are used that could cause a HAZARD as a result of a reaction with parts of the equipment or with material contained in the equipment.
- The instrument is properly decontaminated a) if hazardous material is spilled onto or into the equipment, and/or b) prior to having the instrument serviced at your facility or sending the instrument for repair, maintenance, trade-in, disposal, or termination of a loan (decontamination forms may be requested from customer service).
- Before using any cleaning or decontamination methods (except those recommended by the manufacturer), users should confirm with the manufacturer that the proposed method will not damage the equipment.

Ultraviolet (UV) Safety

The Ion Chef™ System uses a UV lamp which emits light at 254 nm. Under normal operating conditions, the UV lamp is powered on when performing the cleaning protocol. Safety interlocks are used to ensure that the UV lamp is not powered when the door is open.

Safety and electromagnetic compatibility (EMC) standards

The instrument design and manufacture complies with the standards and requirements for safety and electromagnetic compatibility as noted in the following table:

Safety compliance

Reference	Description
EU Directive 2006/95/EC	European Union "Low Voltage Directive"
IEC 61010-1 EN 61010-1 UL 61010-1 CSA C22.2 No. 61010-1	<i>Safety requirements for electrical equipment for measurement, control, and laboratory use – Part 1: General requirements</i>
IEC 61010-2-010 EN 61010-2-010	<i>Safety requirements for electrical equipment for measurement, control and laboratory use – Part 2-010: Particular requirements for laboratory equipment for the heating of materials</i>
IEC/EN 61010-2-020	<i>Safety requirements for electrical equipment for measurement, control and laboratory use – Part 2-020: Particular requirements for laboratory centrifuges</i>
IEC 61010-2-081 EN 61010-2-081	<i>Safety requirements for electrical equipment for measurement, control and laboratory use – Part 2-081: Particular requirements for automatic and semi-automatic laboratory equipment for analysis and other purposes</i>



EMC

Reference	Description
Directive 2014/30/EU	<i>European Union “EMC Directive”</i>
FCC Part 15	<i>U.S. Standard “Industrial, Scientific, and Medical Equipment”</i>
AS/NZS 2064	<i>Limits and Methods of Measurement of Electromagnetic Disturbance Characteristics of Industrial, Scientific, and Medical (ISM) Radiofrequency Equipment</i>
ICES-001, Issue 3	<i>Industrial, Scientific and Medical (ISM) Radio Frequency Generators</i>
US FCC CFR Title 47 Part 15.225, Subpart C	<i>Operation within the band 13.110–14.010 MHz.</i>
Industry Canada RSS 210, Issue 8, Annex 2 EN 302 291-1/2 V1.1.1	<i>Licence-Exempt Radio Apparatus: Category I Equipment</i>

Environmental design

Reference	Description
Directive 2012/19/EU	European Union “WEEE Directive” – Waste electrical and electronic equipment
Directive 2011/65/EU	European Union “RoHS Directive” – Restriction of hazardous substances in electrical and electronic equipment

Instrument safety — Ion S5™ /Ion GeneStudio™ S5 System

For detailed information on Ion S5™ /Ion GeneStudio™ S5 System instrument safety symbols and alerts, safety and electromagnetic compatibility standards, and general instrument safety, see the Safety appendix of the *Ion S5™ and Ion S5™ XL Instrument User Guide* (Pub. No. MAN0010811), or the *Ion GeneStudio™ S5 Instrument User Guide* (Pub. No. MAN0017528), available at thermofisher.com.



Chemical safety



WARNING! GENERAL CHEMICAL HANDLING. To minimize hazards, ensure laboratory personnel read and practice the general safety guidelines for chemical usage, storage, and waste provided below. Consult the relevant SDS for specific precautions and instructions:

- Read and understand the Safety Data Sheets (SDSs) provided by the chemical manufacturer before you store, handle, or work with any chemicals or hazardous materials. To obtain SDSs, see the “Documentation and Support” section in this document.
- Minimize contact with chemicals. Wear appropriate personal protective equipment when handling chemicals (for example, safety glasses, gloves, or protective clothing).
- Minimize the inhalation of chemicals. Do not leave chemical containers open. Use only with adequate ventilation (for example, fume hood).
- Check regularly for chemical leaks or spills. If a leak or spill occurs, follow the manufacturer's cleanup procedures as recommended in the SDS.
- Handle chemical wastes in a fume hood.
- Ensure use of primary and secondary waste containers. (A primary waste container holds the immediate waste. A secondary container contains spills or leaks from the primary container. Both containers must be compatible with the waste material and meet federal, state, and local requirements for container storage.)
- After emptying a waste container, seal it with the cap provided.
- Characterize (by analysis if necessary) the waste generated by the particular applications, reagents, and substrates used in your laboratory.
- Ensure that the waste is stored, transferred, transported, and disposed of according to all local, state/provincial, and/or national regulations.
- **IMPORTANT!** Radioactive or biohazardous materials may require special handling, and disposal limitations may apply.



Biological hazard safety



WARNING! BIOHAZARD. Biological samples such as tissues, body fluids, infectious agents, and blood of humans and other animals have the potential to transmit infectious diseases. Conduct all work in properly equipped facilities with the appropriate safety equipment (for example, physical containment devices). Safety equipment can also include items for personal protection, such as gloves, coats, gowns, shoe covers, boots, respirators, face shields, safety glasses, or goggles. Individuals should be trained according to applicable regulatory and company/ institution requirements before working with potentially biohazardous materials. Follow all applicable local, state/provincial, and/or national regulations. The following references provide general guidelines when handling biological samples in laboratory environment.

- U.S. Department of Health and Human Services, *Biosafety in Microbiological and Biomedical Laboratories (BMBL)*, 5th Edition, HHS Publication No. (CDC) 21-1112, Revised December 2009; found at:
www.cdc.gov/biosafety/publications/bmb15/BMBL.pdf
 - World Health Organization, *Laboratory Biosafety Manual*, 3rd Edition, WHO/CDS/CSR/LYO/2004.11; found at:
www.who.int/csr/resources/publications/biosafety/Biosafety7.pdf
-

Documentation and support

Related documentation

Document	Publication number
Planned Run setup and data analysis	
<i>Torrent Suite™ Software Help</i> (v5.10)	MAN0017597
<i>Converge™ Software v2.1 Setup and Reference Guide</i>	100039539
<i>Converge™ Software Help</i>	Online only
HID library preparation	
<i>Precision ID SNP Panels with the HID Ion S5™/HID Ion GeneStudio™ S5 System Application Guide</i>	MAN0017767
<i>Precision ID mtDNA Panels with the HID Ion S5™/HID Ion GeneStudio™ S5 System Application Guide</i>	MAN0017770
<i>Ion Library TaqMan® Quantitation Kit User Guide</i>	MAN0015802
Automated library preparation on the Ion Chef™ System	
<i>Ion AmpliSeq™ Library Preparation on the Ion Chef™ System User Guide</i>	MAN0013432
<i>Ion AmpliSeq™ Library Preparation on the Ion Chef™ System Quick Reference</i>	MAN0013433
Template preparation on the Ion Chef™ System for S5	
<i>Ion 510™ & Ion 520™ & Ion 530™ Kit – Chef User Guide</i>	MAN0016854
<i>Ion 510™ & Ion 520™ & Ion 530™ Kit – Chef Quick Reference</i>	MAN0016855
Sequencer reference and maintenance	
<i>Ion S5™ and Ion S5™ XL Instrument User Guide</i>	MAN0010811
<i>Ion GeneStudio™ S5 System Site Preparation Guide</i>	MAN0017529

Customer and technical support

For support:

- **In North America**—Send an email to HIDTechSupport@thermofisher.com, or call **888-821-4443 option 1**.
- **Outside North America**—Contact your local support office.

For the latest services and support information for all locations, go to thermofisher.com/support to obtain the following information.

- Worldwide contact telephone numbers
- Product support
- Order and web support
- Safety Data Sheets (SDSs; also known as MSDSs)

Additional product documentation, including user guides and Certificates of Analysis, are available by contacting Customer Support.

Limited product warranty

Life Technologies Corporation and/or its affiliate(s) warrant their products as set forth in the Life Technologies' General Terms and Conditions of Sale at www.thermofisher.com/us/en/home/global/terms-and-conditions.html. If you have any questions, please contact Life Technologies at www.thermofisher.com/support.

Glossary

Aligned read length	The aligned length of a read at a given accuracy threshold is defined as the greatest position in the read at which the accuracy in the bases up to and including the position meets the accuracy threshold. For example the AQ17 length of a read is the greatest length at which the read error rate is 2% or less. The "perfect" length is simply the longest perfectly aligned segment. For all of these calculations the alignment is constrained to start from position 1 in the read - in other words, no 5' clipping is permitted.
Aligned reads	The number of bases covered by reads aligned to the reference sequence.
AQ Score / Alignment Quality Score	An AQ score defines read accuracy when compared to the reference sequence. The discrepancy can be biological (real variant) or technical (sequencing error). For example, an AQ score of 17 represents 2% aligned read error rate, while an AQ score of 20 represents 1% aligned read error rate when compared to the reference sequence.
Average base read depth	The average number of reads of all targeted reference bases that were read at least once.
Average base coverage depth	The average number of reads of all targeted reference bases.
BAM file	Binary Aligned/Mapped file—BAM file—contains aligned reads sorted by reference location. BAM file is the binary form of the SAM (Sequence Alignment/Map) file.
Barcode	There are several applications for barcodes. Libraries can be molecularly barcoded with unique nucleic acid sequence identifiers. Library barcodes are used during data analysis to sort the sequencing results from sequencing reactions that contain combined libraries. Chips and sample tubes also contain unique numeric barcodes that aid in the setup of the experimental workflow.
Bead loading	The percentage of chip wells that contain live ISPs. The percentage value considers only potentially addressable wells. Bead loading is calculated as $\frac{\text{No. of Loaded ISPs}}{\text{No. of potentially addressable wells}}$.
BED file	Browser Extensible Data file—BED file—defines chromosome positions or regions.
Clonal ISP	An ISP is clonal if all of its DNA fragments are cloned from a single original template. All fragments on such a bead are identical and respond in unison during a nucleotide flow across the chip.
Empty wells	Wells on a chip that do not contain an ISP.

Final library reads	Number (and percentage) of reads, passing all filters that are recorded in the unmapped BAM file. This value may be different from the Total number of reads located in the Library Summary Section due to specifications associated with read trimming beyond a minimal requirement resulting in total number of reads being slightly less than Final Library Reads.
Flow	A flow is the event of exposing the chip to one particular dNTP, followed by a washing step.
Flow order	The order in which the chip is exposed to each particular dNTP. The default Samba flow order consists of a 32-base sequence, repeated. This flow order resists phase errors by providing opportunities for out-of phase molecules to catch up and is designed to sample all dimer (nucleotide pair) sequences efficiently. Samba is the default flow order because it improves sequencing accuracy for longer reads by resisting phase errors.
Hotspot Regions file	A BED or a VCF file that defines regions in the gene that typically contain variants and enables Torrent Variant Caller to identify if a specific variant is present or absent. A Hotspot Regions file instructs the Torrent Variant Caller to include these positions in its output files, including evidence for a variant and the filtering thresholds that disqualified a variant candidate. A Hotspot Regions file affects only the variantCaller plugin, not other parts of the analysis pipeline. If you don't specify a Hotspot Regions file, the software will only tell you the difference between your sequence and the reference genome.
ISPs	Ion Sphere™ Particles (ISPs) are particles that contain bound copies of a single (ideally) DNA fragment amplified during template preparation.
Key signal	Average 1-mer signal in the library key.
Library ISPs	Live ISPs that have a key signal identical to the library key signal.
Library Key	A short known sequence of bases used to distinguish a library fragment from a test fragment (for example: "TCAG").
Live ISP	ISP with a signal of sufficient strength and composition to be associated with the library or Test Fragment key.
Low quality ISPs	ISPs with low or unrecognizable signal.
Mapped reads	Sequencing reads that have been mapped to the reference sequence.
Mean raw accuracy	Average raw accuracy of 1-mers at a specific position in the read.
MNP	Multiple Nucleotide Polymorphism (MNP) is a genetic mutation in an allele that differs from the reference allele of the same length by >1 nucleotide.

On target reads	Sequencing reads mapped to any target region of the reference. A read is considered to be on target if at least one aligned base overlaps a target region. A read that overlaps a targeted region but where only flanking sequence is aligned, for example, due to poor matching of 5' bases of the read, is not counted.
Output files	Output files consist of all BAM files, run reports, and plugin results.
Planned Run	A file that contains all the specifications, setting, and parameters for template preparation and chip loading on the Ion Chef [™] Instrument, and sequencing on an Ion S5 [™] /Ion S5 [™] XL or Ion GeneStudio [™] S5 Series System.
Planned Run template	A reusable experimental design (digital protocol) for the sequencing instrument that holds specifications for sample preparation, sequencing, data export, and post-sequencing data analysis.
Polyclonal ISP	An ISP that carries clones from two or more library sequences.
Primer dimer ISP	An ISP that carries an insert length of less than 8 base pairs.
Q Score	Phred Quality score - Q Score - is used to measure the accuracy of the nucleotide sequence generated by the sequencing instrument. The Q Score represents the probability that a given base is called incorrectly by the sequencer.
Q17	Predicted error rate of 2%.
Q17 bases	The number of bases that have a Q Score of ≥ 17 in a given sequencing output.
Q20	Predicted error rate of 1%.
Q20 bases	The number of bases that have a Q Score of ≥ 20 in a given sequencing output.
Read	The sequence of a section of a unique fragment obtained after the end of the sequencing process.
Read length	The length of called reads measured in base pairs.
Reference library	A consensus nucleotide sequence that represents the genome of a particular species. The results from a sequencing run are compared to the reference library to identify sequence variants.
Relationship group	Defines related samples within a Sample Set. Related samples are designated by the same relationship group number.
SAM file	Sequence Alignment Map (SAM) is a text-based output file that stores biological sequences aligned to a reference sequence.
Sample	Genetic material from one source (for example: DNA from one individual).

Signal Processing Input files	Signal Processing Input files consist of the raw voltage measurement data collected during the sequencing run. These files are required to re-analyze the run from Signal Processing.
SNP	Single Nucleotide Polymorphism (SNP) is a genetic mutation in an allele that differs from the reference allele of the same length by one nucleotide.
STR	Short Tandem Repeat (STR) is a repeated genomic sequence, variations in which are useful in human identification.
System SNR	System Signal-to-Noise Ratio.
System template	A Planned Run template that comes pre-loaded on the Torrent Suite™ Software. System templates are designed to facilitate the user in creating a Planned Run or a customized Planned Run template for a specific research application. System templates cannot be deleted from the Torrent Server.
Target base coverage	Summary statistics for targeted base reads of the reference. A base covered by multiple target regions is only counted once per sequencing read.
Target Regions file	A BED file that specifies all the regions that a panel represents such as the amplified regions that are used with target sequencing. The complete Torrent Suite™ Software analysis pipeline, including plugins, is restricted to only these specified regions instead of analyzing the entire reference library.
Test Fragment (TF)	Known nucleotide sequence that is used to monitor system characteristics.
Test Fragment ISPs	Live ISPs with a key signal that is identical to the Test Fragment Key signal.
Test Fragment Key (TF Key)	The nucleotide sequence that is used to identify test fragment reads.
TF Key peak counts	Signal strength of the first three bases of the TF Key.
Total reads	Total number of filtered and trimmed reads independent of length reported in the output BAM file.
uBAM file	A binary file that contains unaligned or unmapped reads.
Unaligned reads	Nucleotide bases covered by reads that are not aligned to the reference.
Uniformity of base coverage	The percentage of bases in all targeted regions (or whole genome) covered by at least 0.2x the average base coverage depth.
Usable sequence / usable reads	Usable reads consist of library ISPs that pass the polyclonal, low quality, and primer dimer filter.

VCF file	Variant Call Format (VCF) file specifies the variant of interest and its location. This file stores only the differences between the BAM file and the reference file.
Wells with ISPs	Number of wells that were determined to be "positive" for the presence of an ISP within the well. Wells containing ISPs have a delayed pH change due to the presence of an ISP slowing the detection of the pH change from the solution.

